



Eastern Alliance for Production Katahdins Online Sale ~ July 9th.-10th. ~

07/09/2021

Consignors

Willoughby Sales Consignor	Email Address: salebookings@wlivestock.com Phone Number: 317-966-4332
Dan Turner	Email Address: Danlturner44@gmail.com Phone Number: 717-512-8127
Ron and Carla Young - Buckeye Acres	Email Address: roncyoung@gmail.com Phone Number: 419-495-2993
John and Sandra Coward - Round House Farms	Email Address: roundhousefarm@yahoo.com Phone Number: 606-269-6114
Thomas Hodgman	Email Address: hodgmans@msn.com Phone Number: 207-223-5542
Brad Carothers - Old Slate Farm	Email Address: oldslatefarm@gmail.com Phone Number: (740) 398-1279
Roxanne Newton	Email Address: mcnr53@yahoo.com Phone Number: 229-740-0017
Triple L Farms - Larry & Lisa Weeks	Email Address: LWeeks.lpw@gmail.com Phone Number: (540) 480-8141
Becky Phillips	Email Address: pffcarriages@aol.com Phone Number: (724) 809-1821
David Coplen	Email Address: balancedepds@yahoo.com Phone Number: 573-544-5925
Kathy Bielek	Email Address: kathy.bielek@gmail.com Phone Number: (330) 621-2612
Lee and Cindy Wright	Email Address: lrite@vt.edu Phone Number: 276-698-6079
Mandy Fletcher	Email Address: beyondblessedfarm@gmail.com Phone Number: (276) 759-4718
JAMES MORGAN	Email Address: jlmm@earthlink.net Phone Number: (479) 236-9569

Lot 1 NWT 7045 Old Slate Farm

Lot Details

Birth Type: Triplet
Tag: NWT 7045
Breed: Katahdin
Date of Birth: 1/25/17
Blood Work: RR



Registration Number: 136165

Sire: USD 14381

Dam: NWT 316

Delivery Options: EAPK Symposium

Website: Current EBV's: <http://nsipsearch.nsip.org/#/details/6400522017nwt045>

Note: NWT 7045 is a proven ram in three flocks with 132 progeny enrolled in NSIP. He was bred by Roxanne Newton of Hound River Farm in 2017. He has sired lambs extensively at Waldoview Farm and Charmingfare Farm in addition to Old Slate Farm. He was born in cluster #1 and has daughters retained in clusters #2 and #3. He would really help new or less connected producers develop cross flock connections and accuracy. He is a well balanced ram with good accuracy and will make a great addition to any flock. He will have GEBV's when they are available this summer. He tested negative for CL/Johne's/OPP/CAE on 5/27/21. His current weight is 210lbs. He will be onsite at the EAPK symposium. Transportation can be arranged back towards Ohio after the sale. Other delivery options including the KHSI expo are possible. Please contact Brad Carothers 740-398-1279, oldslatefarm@gmail.com to arrange prior to the sale.

Lot 2 OSF 2123 Old Slate Farm



Lot Details

Birth Type: 2/1

Tag: OSF2123

Sex: Ram

Breed: Katahdin

Date of Birth: 2/3/21

Blood Work: RR

Registration Number: 175230

Sire: WRI17137

Dam: MOF1833

Adj Weaning Weight: 62.17

Birth Weight: 10.5

Website: Current EBV's: <http://nsipsearch.nsip.org/#/details/6401802021osf023>

Note: OSF 2123 has a solid build with good muscling. He by Tex (WRI17137) and out of MOF1833. He is a well balanced ram lamb across all traits. He was genotyped and will have GEBV's when they are made available. He weighed 108 lbs on 6/11/21 and 118 lbs on 6/22/21. He will be located on site at the EAPK Symposium. Sire is in the last image.

Transportation can be arranged back towards Ohio after the sale. Other delivery options including the KHSI expo are possible. Please contact Brad Carothers 740-398-1279, oldslatefarm@gmail.com to arrange prior to the sale.

Lot 3 OSF 2106 Old Slate Farm



Lot Details

Birth Type: 2/2

Tag: OSF2106

Sex: Ram

Breed: Katahdin

Date of Birth: 1/28/21

Blood Work: RR

Registration Number: 175231

Sire: WRI17137

Dam: NWT18022

Adj Weaning Weight: 55.86

Birth Weight: 8.5

Website: Curent EBV's: <http://nsipsearch.nsip.org/#/details/6401802021osf006>

Note: OSF 2106 is a stout well built twin sired by Tex (WRI17137) and out of NWT18022. He is well balanced in all traits. He was genotyped and will have GEBV's when they are made available. He weighed 97 lbs on 6/11/21 and 106lbs on 6/22/21. He will be located on site at the EAPK Symposium. Sire is in the last image. Transportation can be arranged back towards Ohio after the sale. Other delivery options including the KHSI expo are possible. Please contact Brad Carothers 740-398-1279, oldslatefarm@gmail.com to arrange prior to the sale.

Lot 5 - Newton



Lot Details

Birth Type: Twin

Offering: Hound River Farm

Tag: NWT 21-063

Sex: Ewe

Breed: Katahdin

Date of Birth: 1/21/21

Blood Work: RR

Registration Number: pending

Sire: NWT 19067

Dam: NWT18049

Dam's Sire: NWT 7035

Grand Dam's Sire: MOF 1415

Lamb's Flock Tag: NWT 21-063

Adj Weaning Weight: 63

Delivery Options: EAPK Symposium, Abingdon, VA

Birth Weight: 8

Location of Animals: GEORGIA

Sale Contact: Roxanne Newton (229) 740-0017

Website: CURRENT EBVs: <http://nsipsearch.nsip.org/#!/details/6400522021NWT063>

Note: This RR ewe lamb is in the top 2% for Parasite Resistance. Not a small feat coming from the hostile environment known as South Georgia. She's completely balanced among all traits. Sire is in the top 1% for both weaning and post weaning FEC EBVs. See her sire on our website: www.houndriverfarm.com

Lot 6 - Newton



Lot Details

Birth Type: Twin

Offering: Hound River Farm

Tag: NWT 21-086

Sex: EWE

Breed: Katahdin

Date of Birth: 1/22/21

Blood Work: RR

Registration Number: pending

Sire: NWT 19067

Dam: NWT 18086

Dam's Sire: WRI 17115

Grand Dam's Sire: MOF 1415

Lamb's Flock Tag: NWT 21-086

Adj Weaning Weight: 60

Delivery Options: EAPK Symposium, Abingdon VA

Birth Weight: 8 lbs

Location of Animals: GEORGIA

Sale Contact: Roxanne Newton (229) 740-0017

Website: CURRENT EBVs: <http://nsipsearch.nsip.org/#!/details/6400522021NWT086>

Note: This RR ewe lamb is in the top 5% for parasite resistance with a weaning FEC EBV of -91 and post-weaning FEC EBV of -98. In addition, she's balanced across all traits. Sire is a trait leader for Parasite Resistance. Go to www.houndriverfarm.com to get a look at NWT 19067. Full sib to lot #7.

Lot 7 - Newton

Lot Details

Birth Type: TWIN

Offering: Hound River Farm

Tag: NWT 21-087

Sex: Ewe

Breed: Katahdin

Date of Birth: 1/22/21

Blood Work: RR



Registration Number: pending
Sire: NWT 19067
Dam: NWT 18086
Dam's Sire: WRI 17115
Grand Dam's Sire: MOF 1415
Lamb's Flock Tag: NWT 21-087
Adj Weaning Weight: 65
Delivery Options: EAPK Symposium, Abingdon VA
Birth Weight: 8 lbs
Location of Animals: GEORGIA
Sale Contact: Roxanne Newton (229) 740-0017
Website: CURRENT EBVs: <http://nsipsearch.nsip.org/#!/details/6400522021NWT087>
Note: This RR ewe lamb is in the top 10% for parasite resistance with a weaning FEC EBV of -85 and a post weaning FEC EBV of -94. And just like her twin sister above, she's balanced in all traits with slightly better growth. See her sire at www.houndriverfarm.com

Lot 8 - Triple L Farms - TLF21004



Lot Details

Tag: TLF21004
Class (Age): February Lamb
Date of Birth: 08-Feb-21
Sex: Ram
DNA (Codon 171): RR
Registration Number: Pending
Sire Name: NWT 19068
Sire Registration Number: 6400522019NWT068
Dam Name: TLF 1749
Dam Registration Number: 6400442017TL1749
Birth Type (S, Tw, Tr or Qd): Triplet
Nsip Searchable Database Link: Current EBVs: <http://nsipsearch.nsip.org/#!/details/6400442021tlf004>
Delivery Options: EAPK Symposium, Abingdon, VA, or EXPO in Mexico, MO, or on farm Waynesboro, VA
Location of Animals: EAPK Symposium
Sale Contact: Lisa Weeks - 540.480.8141
Comments: 6400442021TLF004
Offering: Lot 8 - Triple L Farms - TLF21004 - Ram RR
Breed: Purebred
Scrapie Genotype: RR

Recent Weight: 104 lbs (7.3.21)

Private Flock Number/Name: Triple L Farms - Larry & Lisa Weeks

Type of Entry (single / Pen of 3): Single Entry

Dam Production Record (Year 1): 2 born 2 raised

Dam Production Record (Year 2): 3 born 3 raised

Dam Production Record (Year 3): 3 born 3 raised

Dam Production Record (Year 4): 3 born 3 raised

Animal Pick Up Rules: Please contact Larry Weeks at 540-480-0278 to discuss transportation options.

Note: TLF21004 was born and raised a triplet, had an adjusted WWT of 69 lbs, and has a full sibling at the VA Tech SWAREC Ram Test in Glade Spring. We are retaining the ewe lamb from this litter. This ewe line is special. Four year old TLF1749 is one of four daughters and four granddaughters from TLF1452 that are still working in our flock. TLF1749 is a half sibling to the ram TLF1862 who is the sire of Lot 13 in this sale. A picture of TLF1749 taken July 3 is included as the last picture. Her weight was 216 lbs.

TLF21004 does have scurs under the hairline. This ram lamb has met the criteria for NSIP Certified Stud and Certified Maternal status. Pasture raised on fescue.

Lot 9 - Triple L Farms - TLF21009



Lot Details

Tag: TLF21009

Class (Age): February Lamb

Date of Birth: 09-Feb-21

Sex: Ram

DNA (Codon 171): RR

Registration Number: Pending

Sire Name: UU 1805

Sire Registration Number: 6401082018UU1805

Dam Name: TLF 1839

Dam Registration Number: 6400442018TL1839

Birth Type (S, Tw, Tr or Qd): Triplet

Nsip Searchable Database Link: Current EBVs: <http://nsipsearch.nsip.org/#!/details/6400442021tlf009>

Delivery Options: EAPK Symposium, Abingdon, VA or EXPO in Mexico, MO, or on farm Waynesboro, VA

Location of Animals: EAPK Symposium

Sale Contact: Lisa Weeks - 540.480.8141

Comments: 6400442021TLF009

Offering: Lot 9 - Triple L Farms - TLF21009 - Ram RR

Breed: Purebred

Scrapie Genotype: RR

Recent Weight: 103 lbs (7.3.21)

Private Flock Number/Name: Triple L Farms - Larry & Lisa Weeks

Type of Entry (single / Pen of 3): Single Entry

Dam Production Record (Year 1): 1 born 1 raised

Dam Production Record (Year 2): 2 born 2 raised
Dam Production Record (Year 3): 3 born 2 raised
Animal Pick Up Rules: Please contact Larry Weeks at 540-480-0278 to discuss transportation options.
Note: TLF21009 is in the top 20% for Maternal Milk (MWWT) and in the top 10% for growth traits (WWT & PWWT). This ram was born a triplet and raised a twin with an adjusted WWT of 67 lbs. Pasture raised on fescue. A picture of his dam, three year old TLF1839 taken July 3, is included as the last picture. Her weight was 202 lbs.

Lot 10 - Triple L Farms - TLF21021



Lot Details

Tag: TLF21021
Class (Age): February Lamb
Date of Birth: 13-Feb-21
Sex: Ram
DNA (Codon 171): QQ
Registration Number: Pending
Sire Name: UU 1805
Sire Registration Number: 6401082018UU1805
Dam Name: TLF 1936
Dam Registration Number: 6400442019TL1936
Birth Type (S, Tw, Tr or Qd): Triplet
Nsip Searchable Database Link: Current EBVs: <http://nsipsearch.nsip.org/#!/details/6400442021tlf021>
Delivery Options: EAPK Symposium, Abingdon, VA or EXPO in Mexico, MO, or on farm Waynesboro, VA
Location of Animals: EAPK Symposium
Sale Contact: Lisa Weeks - 540.480.8141
Comments: 6400442021TLF021
Offering: Lot 10 - Triple L Farms - TLF21021
Breed: Purebred
Recent Weight: 100 lbs (7.3.21)
Private Flock Number/Name: Triple L Farms - Larry & Lisa Weeks
Type of Entry (single / Pen of 3): Single Entry
Dam Production Record (Year 1): 2 born 2 raised
Dam Production Record (Year 2): 3 born 3 raised
Animal Pick Up Rules: Please contact Larry Weeks @ 540-480-8141 to discuss transportation options.
Note: TLF21021 is in the top 10% for Maternal Milk (MWWT) and in the top 25% for Weaning Weight (WWT). This ram lamb was born and raised a triplet with an adjusted WWT of 85 lbs. Pasture raised on fescue. A picture of his dam, two year old TLF1936 taken July 3, is included as the last picture. Her weight was 154 lbs.

Lot 11 - Phillips

Lot Details



Birth Type: Twin
Offering: Phillips Family Katahdins
Tag: BSP21032
Sex: Ewe
Breed: Katahdin
Date of Birth: 02/03/21
Blood Work: RR
Registration Number: 175032
Sire: BCG92122
Dam: RHS0330
Dam's Sire: SHU3923 TW
Grand Dam's Sire: JDK230 TW
Lamb's Flock Tag: BSP21032
Adj Weaning Weight: 66
Delivery Options: EAPK Symposium in Abington VA
Birth Weight: 9
Location of Animals: Washington PA
Sale Contact: Becky Phillips 724-809-1821
Phillipsfamkats@aol.com
Website: NSIP Data: <http://nsipsearch.nsip.org/#!/details/6402102021BP0032>
Note: We have been in NSIP just 1 1/2 years and have learned a great deal. We feel this RR ewe lamb is a solid ewe lamb that offers good parasite resistance and growth potential. Our flock is maintained in a conventional management system with minimal grain and an emphasis on growth on forage. She has been Biosecurity tested negative for CL, OPP and Johne's. She will be on site at the EAPK symposium.

Lot 12- Phillips



Lot Details

Birth Type: Twin
Offering: Phillips Family Katahdins
Tag: BSP21005
Sex: Ewe
Breed: Katahdin
Date of Birth: 01/18/2021
Blood Work: QR
Registration Number: 175029
Sire: BCG92122 TW
Dam: BSP1905 TW
Dam's Sire: HVK0073 TW
Grand Dam's Sire: HVK0108 TW
Lamb's Flock Tag: BSP21005
Adj Weaning Weight: 58
Delivery Options: EAPK Symposium in Abington VA
Birth Weight: 10
Location of Animals: Washington PA

Sale Contact: Becky Phillips 724-809-1821

Phillipsfamkats@aol.com

Website: NSIP Data: <http://nsipsearch.nsip.org/#!/details/6402102021BP0005>

Note: Another nice QR ewe lamb that will be on site at the EAPK Symposium. She will be a ewe that can show a lot of growth on forage. Check out our website to see more about how we raise our sheep with minimal grain. She has been Biosecurity tested negative for CL, OPP and Johne's. Contact us for transport options on our route home from symposium to Washington PA. www.Phillipsfamilykatahdins.com

Lot 13 - Waldoview Farm - Hodgman - WVF 1-1006 RR



Lot Details

Tag: WVF 1-1006

Class (Age): February Lamb

Date of Birth: 2/12/2021

Sex: Ram

DNA (Codon 171): RR

Registration Number: pending

Sire Name: TLF 1862

Dam Name: WVF 9-781

Birth Type (S, Tw, Tr or Qd): Twin

Nsip Searchable Database Link: Current EBVs for 6400052021WVF006: <http://nsipsearch.nsip.org/#!/details/6400052021WVF006>

Delivery Options: We can provide delivery to Columbus, OH area or anywhere along route to and from New England, PA and NY during last weekend in July. Further trucking west and south and to/via KHSI Expo can be arranged. Please contact Tom (207-852-2764 or hodgmans@msn.com) for more info or to arrange trucking.

Location of Animals: Maine - This lot will be available only through the online portion of the sale. He will not be present on sale day in Virginia.

Sale Contact: Tom Hodgman 207-852-2764
hodgmans@msn.com

Comments: Please visit Katahdinisforsale.com or Facebook: [Waldoviewkatahdins](https://www.facebook.com/Waldoviewkatahdins)

Offering: 6400052021WVF006

Breed: Purebred

Recent Weight: 83 lbs on 6/19/21

Type of Entry (single / Pen of 3): Single Entry

Dam Production Record (Year 1): 2 born 2 raised

Note: Biosecurity Screening: Tested negative for OPP, CL, and Johne's thru WADDL on 6/8/2021. See report in photos. We used TL 1862 on our top ewes this past fall and this ram lamb really expresses the correctness of his sire while capturing the maternal strengths of his dam. This RR ram lamb is especially well balanced across growth, maternal, and parasite resistance traits. He excels at Maternal Weaning

Weight (1.23) placing him in the top 5%. His excellent Number of Lambs Weaned EBV (16.6%) leads to a strong USA Hair Index of 109.5 landing him in the top 10%. If you are looking for a ram to develop or strengthen your maternal lines, WVF 1-1006 will set you on that path.

Lot 14 - Coplen



Lot Details

Birth Type: twin raised as twin
Tag: BC K 128
Sex: Ram
Breed: Katahdin
Date of Birth: 3/21/21
Blood Work: RR
Registration Number: pending
Sire: 6400612019USD190
Dam: 6400312019BCH543
Dam's Sire: 6400612018USD160
Grand Dam's Sire: 6400312016BCE827
Lamb's Flock Tag: BC K 128
Adj Weaning Weight: 58
Delivery Options: KHSI Expo or farm pickup; delivery possible
Birth Weight: 12.3
Location of Animals: Fulton, Missouri
Sale Contact: David Coplen 573 544-5925
Website: current EBVs: <http://nspisearch.nsip.org/#/details/6400312021BCK128>
Note: This ram is totally balanced across the board. 98th Percentile for WWT; 97th Percentile for MWWT, PWWT and USA Hair Index; 85th Percentile for NLB and NLW; 80th Percentile for PFEC and 75th Percentile for WFEC. He was genotyped and will have GEBV's when they are made available. Call David for other delivery/pickup options.

Lot 15 - Coplen

Lot Details

Birth Type: Twin raised as twin
Tag: BC J 038
Sex: Ram
Breed: Katahdin
Date of Birth: 2/7/20
Blood Work: RR
Registration Number: Pending
Sire: 6400312018BCG925
Dam: 6400312016BCE408
Dam's Sire: 6400302012FAH118
Grand Dam's Sire: 6400312009BCX301
Lamb's Flock Tag: BC J 038



Adj Weaning Weight: 59

Delivery Options: KHSI Expo or farm pickup; delivery possible

Birth Weight: 12.5

Location of Animals: Fulton, Missouri

Sale Contact: David Coplen 573 544-5925

Website: current EBVs: <http://nsipsearch.nsip.org/#!/details/6400312020BCJ038>

Note: A nicely balanced animal out of one of my favorite ewes. 80th percentile on Wwt, Pwwt, NLW and the Usa Hair Index. 60th percentile on Mwwt, 70th on Wfec and 75th on Pwfec. This ram offers fast growth, good milk, well above average fecal resistance, average NLB and superior NLW. What does this mean to you? Fast growing twins who mostly live to weaning. This one will make you money.

Lot 16 - Coplen



Lot Details

Tag: BC K 636

Sex: Ewe

Breed: Katahdin

Date of Birth: 2/9/21

Blood Work: RR

Registration Number: Pending

Sire: 6400612019USD190

Dam: 6400312017BCF440

Dam's Sire: 6400312016BCE827

Grand Dam's Sire: 6970022006TAY722

Delivery Options: KHSI Expo or farm pickup; delivery possible

Location of Animals: Fulton, Missouri

Sale Contact: David Coplen 573 544-5925

Website: current EBVs: <http://nsipsearch.nsip.org/#!/details/6400312021BCK636>

Note: This slick 1/8th Texel ewe lamb shows her heritage in her butt and loin. Ranked in the 97th percentile or above in Mwwt, Wwt, and Pwwt. Also strongly parasite resistant she is

average or above in NLB & NLW. In the 80th percentile of the USA Hair Index she is a perfect fit for a forage based operation. Not a lot of triplets and the twins grow like weeds. She was genotyped and will have GEBV's when they are made available.

Lot 17- Coplen



Lot Details

Birth Type: twin raised as twin
Tag: BC K 657
Sex: Ewe
Breed: Katahdin
Date of Birth: 4/3/21
Blood Work: QR
Registration Number: Pending
Sire: 6400612019USD190
Dam: 6400312020BCJ597
Dam's Sire: 6400312018BCG925
Grand Dam's Sire: 6400522015NWT040
Lamb's Flock Tag: BC K 657
Delivery Options: KHSI Expo or farm pickup; delivery possible
Birth Weight: 6'4oz
Location of Animals: Fulton, Missouri
Sale Contact: David Coplen 573 544-5925
Website: current EBVs: <http://nsipsearch.nsip.org/#/details/6400312021BCK657>
Note: The slightly smaller of twin ewe lambs born to a first time yearling this lamb has thrived without any supplements on the late spring/early summer pasture. Ranking in the 85th to 90th percentile in Mwwt, Wwt, Pwwt, NLB , NLW and the USA Hair Index this ewe lamb still is above average for Pwec. When you breed her to a highly parasite resistant ram she should give you aggressively balanced lambs. She was genotyped and will have GEBV's when they are made available.

Lot 19 - Misty Oaks Farm - MOF2016

Lot Details

Tag: MOF2016
Class (Age): Yearling
Date of Birth: 3/11/2020
Sex: Ram
Registration Number: 165112
Sire Name: NWT7020
Sire Registration Number: 6400522017NWT020
Dam Name: MOF1905
Dam Registration Number: 6400192019MOF905
Birth Type (S, Tw, Tr or Qd): Triplet



Nsip Searchable Database Link: 6400192020MOF016:
<http://nsipsearch.nsip.org/#!/details/6400192020MOF016>

Delivery Options: EAPK Symposium, Abingdon, VA

Sale Contact: Kathy Bielek (330-621-2612)

kathy.bielek@gmail.com

Breed: Purebred

Scrapie Genotype: RR

Recent Weight: 182 lbs

Type of Entry (single / Pen of 3): Single Entry

Dam Production Record (Year 1): 3 born 3 raised

Dam Production Record (Year 2): 2 born 1 raised

Animal Pick Up Rules: Pickup must be arranged prior to 12:00 p.m. July 10

Note: This RR yearling ram has excellent parasite resistance with a Weaning FEC EBV of -92 (top 5%) and a post weaning FEC EBV of -99 (top 3%). He was born and raised a triplet. He will be on site at the EAPK Symposium in Abingdon, VA.

Lot 20 Misty Oaks Farm - MOF2117



Lot Details

Tag: MOF2117

Class (Age): March Lamb

Date of Birth: 3/8/21

Sex: Ram

Registration Number: Pending

Sire Name: WVF898

Sire Registration Number: 6400052020WVF898

Dam Name: MOF1927

Dam Registration Number: 6400192019MOF927

Birth Type (S, Tw, Tr or Qd): Twin

Nsip Searchable Database Link: 6400192021MOF117:

<http://nsipsearch.nsip.org/#!/details/6400192021MOF117>

Location of Animals: EAPK Symposium, Abingdon, VA

Sale Contact: Kathy Bielek (330-621-2612)

kathy.bielek@gmail.com

Breed: Purebred

Scrapie Genotype: QR

Recent Weight: 77 lbs on 6/18/21

Type of Entry (single / Pen of 3): Single Entry

Dam Production Record (Year 1): 2 born 2 raised
Dam Production Record (Year 2): 2 born 2 raised
Animal Pick Up Rules: Pickup must be arranged prior to 12:00 p.m. July 10

Note: MOF2117 has excellent parasite resistance with FEC EBVs in the top 5% (-92 WFEC, -98 PFEC). His Maternal Weaning Weight (MWWT) is in the top 10% and Weaning Weight (WWT) is in the top 25%. He was born and raised a twin with an adjusted WWT of 65 lbs. Pasture raised. He was genotyped and will have GEBVs when they are made available. He will be located on site at the EAPK Symposium in Abingdon, VA.

Lot 21 Misty Oaks Farm - Substitution - MOF2111



Lot Details

Tag: MOF2111

Class (Age): March Lamb

Date of Birth: 3/7/21

Sex: Ram

Registration Number: Pending

Sire Name: WVF898

Sire Registration Number: 6400052020WVF898

Dam Name: MOF1905

Dam Registration Number: 6400192019MOF905

Birth Type (S, Tw, Tr or Qd): Twin

Nsip Searchable Database Link: 6400192021MOF111:
<http://nsipsearch.nsip.org/#!/details/6400192021MOF111>

Location of Animals: EAPK Symposium, Abingdon, VA

Sale Contact: Kathy Bielek (330-621-2612)

kathy.bielek@gmail.com

Scrapie Genotype: RR

Recent Weight: 81 lbs on 6/18/21

Type of Entry (single / Pen of 3): Single Entry

Dam Production Record (Year 1): 3 born 3 raised

Dam Production Record (Year 2): 2 born 1 raised

Animal Pick Up Rules: Pickup must be arranged prior to 12:00 p.m. July 10

Note: MOF2111 is RR and has excellent parasite resistance with WFEC in the top 5% (-91) and PFEC in the top 5% (-99). Weaning Weight (WWT) in the top 15%. His adjusted WWT was 56 lbs. Pasture raised. He was genotyped and will have GEBVs when they are made available. He will be located on site at the EAPK Symposium in Abingdon, VA.

Lot 23 - Ewe Lamb Right Farm

Lot Details

Date of Birth: 3/26/20

Birth Type: Triplet

Sex: Ram



Sire: 6400052018WVF722

Dam: 6401562013ELR552

Dam's Sire: Unknown

Nsip Registration: 6401562020elr186: <http://nsipsearch.nsip.org/#!/details/6401562020elr186>

Grand Dam's Sire: Unknown

Breed: Katahdin 50%

Age: 15 mths

Blood Work: QR

Consignor Information: Dan & Jan Turner, Ewe Lamb Right Farm 717-532-2435

Comments: dan@ewelambright.com

Note: This animal is being scratched due to the B. Ovis test results have not returned. 186 is one of the highest NSIP indexing rams ever offered for sale. His brother, 187, is almost identical and will be offered at the NSIP sale. The dam has had 19 lambs in NSIP. This guy is highly maternal with parasite resistance. TOP 1% NLB, TOP 1% NLW & TOP 1% US Index (115.4 on 7/1/21). Top 15 % MWWT. Better than average PFEC and average birth weight and top 30% PWWT. We used him in our Fall breeding program and have ewes scanned as pregnant. Delivery to EAPK, NSIP Expo and routes in between there and Shippensburg, PA.

Lot 24 - Ewe Lamb Right Farm



Lot Details

Tag: ELR21148

Date of Birth: 3/19/21

Sex: Ram

Nsip Searchable Database Link: 6401562021ELR148: <http://nsipsearch.nsip.org/#!/details/6401562021ELR148>

Sale Contact: Dan & Jan Turner, Ewe Lamb Right Farm

Comments: dan@ewelambright.com

Breed: Purebred

Scrapie Genotype: RR

Scrotal Circumference: 21.6 cm

Dam Production Record (Year 1): 2 born 2 raised

Dam Production Record (Year 2): 3 born 3 raised

Animal Pick Up Rules: Delivery Available

Note: Growth & More! 21148 is in the Top 3% for PWWT, Top 10% for Weaning Weight (WWT). Maternal is shown by being in the Top 2% for # Lambs Weaned (NLW) and Top 10% for # Lambs Born (NLB). In the Top 20% for Parasite Resistance. He is in the Top 2% for the Maternal US Hair Index (111.4 on 7/1/21). Delivery to EAPK, NSIP Expo and routes in between there and Shippensburg, PA.

Lot 25 - Ewe Lamb Right Farm



Lot Details

Birth Type: Triplet

Sex: Ewe

Sire: 6400282018BUL403

Dam: 6401562018ELR152

Dam's Sire: 6400052016WVF435

Nsip Registration: 6401562021ELR016: <http://nsipsearch.nsip.org/#!/details/6401562021elr016>

ID - Tag: ELR21016

Consignor Information: Dan & Jan Turner, Ewe Lamb Right Farm

Comments: dan@ewelambright.com

Note: Top 10% for # Lambs Born & 2% for # Lambs Weaned, with a US Maternal Hair Index in the Top 3% (111.0 on 7/1/21). Her Dam has 7 lambs in NSIP as a 3-yr old (2/2/3). Plus 21016 is in the top 20% for Parasite Resistance. Registerable with a hair coat inspection. Delivery to EAPK, NSIP Expo and routes in between there and Shippensburg, PA.

Lot 27 - Rolling Spring Farm - WRI 21001



Lot Details

Tag: WRI 21001

Class (Age): January Lamb

Date of Birth: 1/16/21

Sex: Ram

DNA (Codon 171): QR

Registration Number: Pending

Sire Name: USD 18-318

Dam Name: WRI 17107

Birth Type (S, Tw, Tr or Qd): Single

Nsip Searchable Database Link: 6400452021WRI001: <http://nsipsearch.nsip.org/#!/details/6400452021WRI001>

Location of Animals: EAPK Symposium, Abingdon, VA

Breed: Purebred

Type of Entry (single / Pen of 3): Single Entry

Dam Production Record (Year 1): 2 born 2 raised

Dam Production Record (Year 2): 1 born 1 raised

Dam Production Record (Year 3): 1 born 1 raised

Dam Production Record (Year 4): 1 born 1 raised

Note: Balanced ram lamb for growth and parasite resistance. Heavy muscled, thick, structurally sound, and ready to go to work. This ram was the first born of our crop this year, and has been a standout every time we go through the field.

Lot 28 - Rolling Spring Farm - WRI 21047



Lot Details

Tag: WRI 21047

Class (Age): January Lamb

Date of Birth: 1/29/21

Sex: Ram

DNA (Codon 171): RR

Registration Number: Pending

Sire Name: USD 18-327

Dam Name: WRI 6018

Birth Type (S, Tw, Tr or Qd): Triplet

Nsip Searchable Database Link: 6400452021WRI047: <http://nsipsearch.nsip.org/#!/details/6400452021WRI047>

Location of Animals: EAPK Symposium, Abingdon, VA

Breed: Purebred

Type of Entry (single / Pen of 3): Single Entry

Dam Production Record (Year 1): 2 born 2 raised

Dam Production Record (Year 2): 1 born 1 raised

Dam Production Record (Year 3): 3 born 3 raised

Dam Production Record (Year 4): 1 born 1 raised

Dam Production Record (Year 5): 3 born 3 raised

Note: One of the most balanced ram lamb prospects from the 2021 Rolling Spring crop. This colorful triplet is sired by the top selling ram from USDA's 2020 Summer Online Sale, and co-owned with Chris & Mandy Fletcher at Beyond Blessed Farm. Lots of great lambs from this sire at both farms in 2021, and we look forward to more in years to come.

Lot 29 - Rolling Spring Farm - WRI 21123



Lot Details

Tag: WRI 21123

Class (Age): February Lamb

Date of Birth: 2/6/21

Sex: Ram

DNA (Codon 171): QR

Registration Number: Pending

Sire Name: USD 18-318

Dam Name: WRI 19010

Birth Type (S, Tw, Tr or Qd): Single

Nsip Searchable Database Link: 6400452021WRI123: <http://nsipsearch.nsip.org/#!/details/6400452021WRI123>

Location of Animals: EAPK Symposium, Abingdon, VA

Breed: Purebred

Type of Entry (single / Pen of 3): Single Entry

Dam Production Record (Year 1): 1 born 1 raised

Note: A dandy ram lamb from a first time mother with great balance in his numbers from left to right. You can't go wrong with this guy! He's the total package and can help anyone's flock no matter how long you've been in NSIP.

Lot 30 - Rolling Spring Farm - WRI 21005



Lot Details

Tag: WRI 21005

Class (Age): January Lamb

Date of Birth: 1/18/21

Sex: Female

DNA (Codon 171): RR

Registration Number: Pending

Sire Name: WRI 20116

Dam Name: WRI 17002

Birth Type (S, Tw, Tr or Qd): Twin

Nsip Searchable Database Link: 6400452021WRI005: <http://nsipsearch.nsip.org/#!/details/6400452021WRI005>

Location of Animals: EAPK Symposium, Abingdon, VA

Sale Contact: Lee Wright (276)698-6079 or Irite@vt.edu

Breed: Purebred

Type of Entry (single / Pen of 3): Single Entry

Dam Production Record (Year 1): 1 born 1 raised

Dam Production Record (Year 2): 1 born 1 raised

Dam Production Record (Year 3): 2 born 2 raised

Dam Production Record (Year 4): 2 born 2 raised

Note: Great Balance to work in any flock! Sired by WRI 20116, one of our best young prospects out of NWT 18012, aka "Twelve", an elite, balanced Katahdin stud with some of the best maternal genetics Hound River & Rolling Spring have paired up to produce.

Lot 31 - Rolling Spring Farm - WRI 21065



Lot Details

Tag: WRI 21065

Class (Age): February Lamb

Date of Birth: 2/1/21

Sex: Female

DNA (Codon 171): RR

Registration Number: Pending

Sire Name: USD 18-318

Dam Name: WRI 19109

Birth Type (S, Tw, Tr or Qd): Single

Nsip Searchable Database Link: 6400452021WRI065: <http://nsipsearch.nsip.org/#!/details/6400452021WRI065>

Location of Animals: EAPK Symposium, Abingdon, VA

Sale Contact: Lee Wright (276)698-6079 or Irite@vt.edu

Breed: Purebred

Type of Entry (single / Pen of 3): Single Entry

Dam Production Record (Year 1): 1 born 1 raised

Note: Another ewe lamb with great balance across the board to work well in any flock. Out of a first time mother, she's thick, broad, correct, and ready to go to work as a great mother herself in your flock.

Lot 32 - Rolling Spring Farm - WRI 21080



Lot Details

Tag: WRI 21080

Class (Age): February Lamb

Date of Birth: 2/3/21

Sex: Female

DNA (Codon 171): RR

Registration Number: Pending

Sire Name: NWT 18011

Dam Name: WRI 5073

Birth Type (S, Tw, Tr or Qd): Twin

Nsip Searchable Database Link: 6400452021WRI080: <http://nsipsearch.nsip.org/#!/details/6400452021WRI080>

Location of Animals: EAPK Symposium, Abingdon, VA

Sale Contact: Lee Wright (276)698-6079 or Irite@vt.edu

Breed: Purebred

Type of Entry (single / Pen of 3): Single Entry

Dam Production Record (Year 2): 2 born 2 raised

Dam Production Record (Year 3): 2 born 2 raised

Dam Production Record (Year 4): 2 born 2 raised

Dam Production Record (Year 5): 2 born 2 raised

Dam Production Record (Year 6): 2 born 2 raised

Note: Solid maternal numbers wrapped up in an awesome package. Don't worry about the lamb fluff, sire and dam both have slick, clean shedding coats. This girl is sired by NWT 18011, the triplet litter mate to "Twelve". Dam not exposed as a lamb in 2015, twins every year since.

Lot 33 - Beyond Blessed Farm



Lot Details

Tag: FLE 21071

Class (Age): February Lamb

Date of Birth: 02/13/2021

Sex: Ram

DNA (Codon 171): RR

Registration Number: 175287

Sire Name: NWT 20-041

Dam Name: FLE 8040

Birth Type (S, Tw, Tr or Qd): Twin

Nsip Searchable Database Link: NSIP EBV's: <http://nsipsearch.nsip.org/#!/details/6401492021fle071>

Delivery Options: EAPK Symposium, Abingdon, VA

Location of Animals: Abingdon, VA

Sale Contact: 276-698-8768

Hoof Color: 2 Black, 2 White

Breed: Purebred

Recent Weight: 90lbs on 7/1/21

Type of Entry (single / Pen of 3): Single Entry

Dam Production Record (Year 1): 2 born 2 raised
Note: This ram lamb is a unique find, having growth and parasite resistance traits in the top of the breed. Top 4% in Pwwt (5.5), top 10% Wwt (2.8), top 15% Wfec and Pfec (-77, -93.6). Don't miss out on this total package. He has never been dewormed! He will be present at the sale.

Lot 34 - Beyond Blessed Farm



Lot Details

Tag: FLE 21024
Class (Age): January Lamb
Date of Birth: 01/20/2021
Sex: Ram
DNA (Codon 171): RR
Registration Number: 175286
Sire Name: USD 18-327
Dam Name: FLE 9031
Birth Type (S, Tw, Tr or Qd): Twin
Nsip Searchable Database Link: NSIP EBV's: <http://nsipsearch.nsip.org/#!/details/6401492021fle024>
Delivery Options: EAPK Symposium, Abingdon, VA
Location of Animals: Abingdon, VA
Sale Contact: 276-698-8768
Hoof Color: Black
Breed: Purebred
Recent Weight: 94lbs on 7/1/21
Type of Entry (single / Pen of 3): Single Entry
Dam Production Record (Year 1): 2 born 2 raised
Note: This ram is loaded heavy on growth with Wwt and Pwwt in the top 10% (2.9, 5.1) of the breed. He is also in the top 25% on Maternal traits. A very well balanced ram on parasite resistance. He has never been dewormed! He will be present at the sale.

Lot 35 - Beyond Blessed Farm



Lot Details

Tag: FLE 21067
Class (Age): February Lamb
Date of Birth: 02/07/2021
Sex: Ram
DNA (Codon 171): RR
Registration Number: Pending
Sire Name: USD 18-327
Dam Name: FLE 9052
Birth Type (S, Tw, Tr or Qd): Twin
Nsip Searchable Database Link: NSIP EBV's: <http://nsipsearch.nsip.org/#!/details/6401492021fle067>
Delivery Options: EAPK Symposium, Abingdon, VA
Location of Animals: Abingdon, VA

Sale Contact: 276-698-8768

Hoof Color: Black

Breed: Purebred

Recent Weight: 94lbs on 7/1/21

Dam Production Record (Year 1): 2 born 2 raised

Note: Very well balanced ram, being in the top 15% for Wwt (2.6) and in top 20% for Pwwt (4.1). Also, he's in the top 10% for Maternal traits (1.1). He has never be dewormed. He will be present at the sale.

Lot 36 - Round Mountain Farm



Lot Details

Tag: RMK 1081H

Class (Age): Yearling

Date of Birth: 5/30/2020

Sex: Ram

DNA (Codon 171): RR

Registration Number: 175325

Sire Name: BC H981

Dam Name: RMK 1000F

Birth Type (S, Tw, Tr or Qd): Single

Nsip Searchable Database Link: 6400602020RMK081:
<http://nsipsearch.nsip.org/#!/details/6400602020RMK081>

Delivery Options: Delivery to KHSI Expo in Missouri or arrange on-farm pickup in Arkansas. Delivery an option in Arkansas.

Location of Animals: Fayetteville, AR

Sale Contact: Jim Morgan, 479-236-9569,
jimm@earthlink.net

Breed: Purebred

Scrapie Genotype: RR

Recent Weight: 207

Private Flock Number/Name: RMK 1081H

Type of Entry (single / Pen of 3): Single Entry

Note: Parasite resistant, OPP - Homozygous for resistant/less susceptible at TMEM1554, Balanced. Selecting for performance on pasture with balanced EBVs, maternal traits and parasite resistance. Our flock has submitted Fecal Egg Counts for 18 years and lambing records for 24 years. Flock has Genomic data submitted to NSIP for 4 years and 2021 will be fifth year.

Lot 37 - Round Mountain Farm - RMK 1113H

Lot Details

Tag: RMK 1113H

Class (Age): Yearling

Date of Birth: 6/4/2020

Sex: Ram

DNA (Codon 171): RR



Registration Number: 175326
Sire Name: NWT 19-030
Dam Name: RMK 913C
Birth Type (S, Tw, Tr or Qd): Twin
Nsip Searchable Database Link: 6400602020RMK113:
<http://nsipsearch.nsip.org/#!/details/6400602020RMK113>
Delivery Options: Delivery to KHSI Expo in Missouri or arrange on-farm pickup in Arkansas. Delivery an option in Arkansas.
Location of Animals: Fayetteville, AR
Sale Contact: Jim Morgan, 479-236-9569, jlmm@earthlink.net
Comments: Parasite Resistant, Maternal, Heterozygous carrier for OPP resistant/less susceptible at TMEM154. This ram and both parents will part of the first genomically enhanced EBV run this summer. (GE-EBVs)
Breed: Purebred
Scrapie Genotype: RR
Recent Weight: 165
Private Flock Number/Name: RMK 113H
Type of Entry (single / Pen of 3): Single Entry
Note: Top 10-25% for Maternal & Parasite Resistance EBVs. Carrying 1 resistance copy for OPP at TMEM154. 165 pounds at 13 months. Selecting for performance on pasture with balanced EBVs, maternal traits and parasite resistance. Our flock has submitted Fecal Egg Counts for 18 years and lambing records for 24 years. Flock has Genomic data submitted to NSIP for 4 years and 2021 will be fifth year.

Lot 38 - Round Mtn Farm Pen of 3 Yearling Ewes



Lot Details

Tag: RMK 1090H, 1091H, 1118H
Class (Age): Yearling
Date of Birth: 5/31, 5/31, 6/7/20
Sex: Female
DNA (Codon 171): RR,QR,RR
Registration Number: 175328, 175329, 175330
Sire Name: NWT 19030, BC H981
Dam Name: RMK 956E, 956E, 1000F
Birth Type (S, Tw, Tr or Qd): Twin
Delivery Options: Delivery to KHSI Expo in Missouri or arrange on-farm pickup in Arkansas. Delivery an option in Arkansas.
Location of Animals: Fayetteville, AR

Sale Contact: Jim Morgan, 479-236-9569,

jlmm@earthlink.net

Comments: Three parasite resistant ewes with Maternal Index of 107 to 108.8

Breed: Purebred

Scrapie Genotype: RR,QR,RR

Private Flock Number/Name: RMK 1090H, 1091H, 1118H

Type of Entry (single / Pen of 3): Pen of 3

Animal Pick Up Rules: Delivery to KHSI Expo in Missouri or arrange on-farm pickup in Arkansas. Delivery an option in Arkansas.

Note: IDs for online NSIP database are

6400602020RMK090, 6400602020RMK091,

6400602020RMK018

<http://nsipsearch.nsip.org/#!/details/6400602020rmk090>

<http://nsipsearch.nsip.org/#!/details/6400602020rmk091>

<http://nsipsearch.nsip.org/#!/details/6400602020rmk118>

Selecting for performance on pasture with balanced EBVs, maternal traits and parasite resistance. Our flock has submitted Fecal Egg Counts for 18 years and lambing records for 24 years. Flock has Genomic data submitted to NSIP for 4 years and 2021 will be fifth year.

Lot 39- Round Mountain Farm - RMK 1070H



Lot Details

Tag: RMK 1070H

Class (Age): Yearling

Date of Birth: 5/25/2020

Sex: Female

DNA (Codon 171): QR

Registration Number: 175327

Sire Name: BC H981

Dam Name: RMK 985E

Birth Type (S, Tw, Tr or Qd): Twin

Nsip Searchable Database Link: 6400602020RMK070:

<http://nsipsearch.nsip.org/#!/details/6400602020rmk070>

Delivery Options: Delivery to KHSI Expo in Missouri or arrange on-farm pickup in Arkansas. Delivery an option in Arkansas.

Location of Animals: Fayetteville, AR

Sale Contact: Jim Morgan, 479-236-9569,

jlmm@earthlink.net

Comments: Parasite Resistant, Top 5% of breed for Maternal Index. Will have Genomically Enhanced EBVs when they are released. Both parents have Genomically Enhanced EBVs as well.

Breed: Purebred

Scrapie Genotype: QR

Private Flock Number/Name: RMK 1070H

Type of Entry (single / Pen of 3): Single Entry

Note: Selecting for performance on pasture with balanced

EBVs, maternal traits and parasite resistance. Our flock has submitted Fecal Egg Counts for 18 years and lambing records for 24 years. Flock has Genomic data submitted to NSIP for 4 years and 2021 will be fifth year.

Lot 40 - Buckeye Acres



Lot Details

Tag: Buckeye Acres BAG 4002

Class (Age): January Lamb

Date of Birth: 01-08-2021

Sex: Ram

DNA (Codon 171): RR

Sire Name: Buckeye Acres BAG 3544 - Sire BAG 2787

Dam Name: Buckeye Acres BAG 3706 - Sire : BAG 3369

Dam Registration Number: 3706 Born - 06/04/2019 Twin

Birth Type (S, Tw, Tr or Qd): Twin

Nsip Searchable Database Link: 6402052021BA4002: <http://nsipsearch.nsip.org/#!/details/6402052021BA4002>

Delivery Options: Animals available for viewing and pickup at Eastern Alliance July 8-10 in Abington, VA - pickup there or contact Ron for other options

Sale Contact: Ron Young 419-203-6389

ronyoung@gmail.com

Comments: In addition to the traditional Katahdin Maternal Traits and Growth, our program emphasizes carcass traits (muscling). Our farm, Buckeye Acres, has always emphasized carcass traits in all of our livestock, the more muscling/pounds an animal produces -- the more value that animal has, the bigger your check. The last photo is 3544, sire of 4002.

Hoof Color: Black

Recent Weight: wean wt= 3/9 --59lb/60 day ; 5/3= 94 lbs ; 6/24 = 130 lbs

Dam Production Record (Year 1): 2 born 2 raised

Note: We currently have a number of farm buyers looking for rams that will sire lambs that are premium meat quality animals from 60 to 130 pounds. Check out the weights of these two rams at the different stages and you'll see, they will do that.

Lot 41 - Buckeye Acres

Lot Details

Tag: Buckeye Acres BAG 4063

Class (Age): February Lamb

Date of Birth: 2/01/2021

Sex: Ram

DNA (Codon 171): RR

Sire Name: Buckeye Acres BAG 3730 - Sire : Buckeye Acres BAG 3387keye Ac



Dam Name: Buckeye Acres BAG 3509 - Sire BAG 2978
Dam Registration Number: 3509 born- 12/04/2018 Twin
Birth Type (S, Tw, Tr or Qd): Single
Nsip Searchable Database Link: 6402052021BA4063: <http://nsipsearch.nsip.org/#!/details/6402052021BA4063>
Delivery Options: Animals available for viewing and pickup at Eastern Alliance July 8-10 in Abington,VA - pickup there or contact Ron for other options
Sale Contact: Ron Young 419-203-6389
ronyoung@gmail.com
Comments: hdin Maternal traits and Growth traits, our program emphasizes carcass traits (muscling). Our farm , Buckeye Acres , has always emphasized carcass traits in all our livestock , as muscling/pounds an animal produces the more the value that animal has , the bigger your check. The last photo is 3730 sire of 4063.
Recent Weight: wean wt - 03/27 = 61 lbs/ 54 days ; 05/03= 90 lbs/91 days ; 6/24= 134 lbs/143 days .937 lb/day
Dam Production Record (Year 1): 1 born 1 raised
Dam Production Record (Year 2): 1 born 1 raised
Note: We have a number of farm buyers looking for rams that will sire lambs that are premium meat quality animals form 60 to130 pounds. Check out both the weights and photos of these two rams at the different stages and they will do just that for you.

Lot 42 - Round House Farm

Lot Details

Birth Type: Twin
Tag: RHS 0767
Sex: Ram
Breed: Katahdin
Date of Birth: 01/15/2021
Blood Work: RR
Registration Number: 174262
Sire: SHU 4284 " Merlin "
Dam: TPB 0070
Dam's Sire: RHS 164
Grand Dam's Sire: JSF 161
Lamb's Flock Tag: RHS 0767
Adj Weaning Weight: 62.42
Comments: Tested negative for OPP, CL and Johne's on



06/30/2021 thru Sage Ag Labs

Delivery Options: Will be available for viewing and pickup at EAPK Symposium, Abingdon, VA

Birth Weight: 11.7

Sale Contact: Sandra Coward 423-441-0295
roundhousefarm@yahoo.com

Website: Current EBV's: <http://nsipsearch.nsip.org/#!/details/6402112021RH0767>

Note: Nice colored ram with good growth and balanced numbers. This ram was born and raised on pasture with minimal mixed grain fed. Our flock is tested for OPP, CL and Johnes. This ram was also BioSecurity tested shortly before the sale. Both Sire & Dam are colored. He was born and raised a twin. We used 'Merlin' on a select group of ewes that we felt would offer offspring that is structurally correct. We are fairly new to NSIP, but over the years we have selectively chose replacements that can perform and maintain BCS on a primarily grass based diet. He will be on site at the EAPK Symposium in Abingdon, VA.

Lot 43 - Round House Farm

Lot Details

Birth Type: Twin

Tag: RHS 0789

Sex: Ewe

Breed: Katahdin

Date of Birth: 01/24/2021

Blood Work: RR

Registration Number: Pending

Sire: SHU 4284 "Merlin"

Dam: TPB 0050

Dam's Sire: RHS 164

Grand Dam's Sire: JSF 161

Lamb's Flock Tag: RHS 0789

Adj Weaning Weight: 63.27

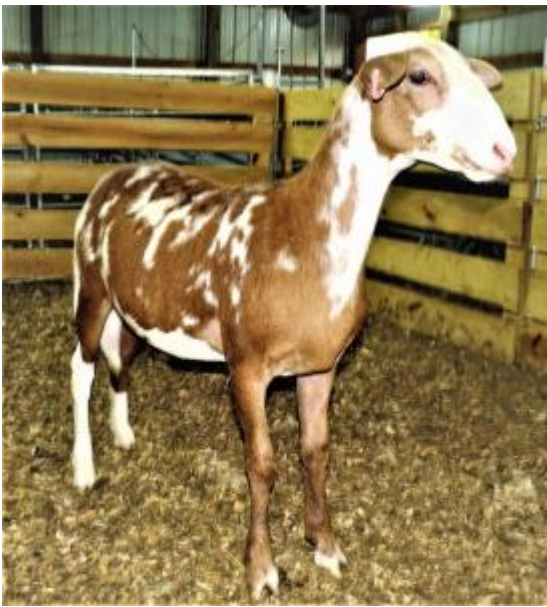

Comments: Tested negative for OPP, CL and Johne's on 06/30/2021 thru Sage Ag Labs

Delivery Options: Will be available for viewing and pickup at EAPK Symposium, Abingdon, VA

Birth Weight: 9.5

Sale Contact: Sandra Coward 423-441-0295
roundhousefarm@yahoo.com

Website: Current EBV's: [http://nsipsearch.nsip.org/# !/details/ 6402112021RH0789](http://nsipsearch.nsip.org/#!/details/6402112021RH0789)

Note: Nice spotted ewe with good growth and balanced numbers. This ewe was born and raised on pasture with minimal mixed grain fed. Our flock is tested for OPP, CL and Johne's. This ewe was also BioSecurity tested shortly before the sale. Both Sire & Dam are colored. She was born and raised a twin and her sister is also consigned to the sale (see Lot 44). We used 'Merlin' on a select group of ewes that we felt would offer offspring that is structurally correct. We are fairly new to NSIP, but over the years we have selectively chose replacements that can perform and maintain BCS on a primarily grass based diet. She will be on site at the EAPK Symposium in Abingdon, VA.

Lot 44 - Round House Farm

Lot Details

Birth Type: Twin

Tag: RHS 0790

Sex: Ewe

Breed: Katahdin

Date of Birth: 01/24/2021

Blood Work: RR

Registration Number: Pending

Sire: SHU 4284 " Merlin "

Dam: TPB 0050

Dam's Sire: RHS 0164

Grand Dam's Sire: JSF 161

Lamb's Flock Tag: RHS 0790



Adj Weaning Weight: 64.38

Comments: Tested negative for OPP, CL and Johne's on 06/30/2021 thru Sage Ag Labs

Delivery Options: Will be available for viewing and pickup at EAPK Symposium, Abingdon, VA

Birth Weight: 9.4

Sale Contact: Sandra Coward 423-441-0295
roundhousefarm@yahoo.com

Website: Current EBV's: [http://nsipsearch.nsip.org/# !/details/6402112021RH0790](http://nsipsearch.nsip.org/#!/details/6402112021RH0790)

Note: Nice spotted ewe with good growth and balanced numbers. This ewe was born and raised on pasture with minimal mixed grain fed. Our flock is tested for OPP, CL and Johne's. This ewe was also BioSecurity tested shortly before the sale. Both Sire & Dam are colored. She was born and raised a twin and her sister is also consigned to the sale (see Lot 43). We used 'Merlin' on a select group of ewes that we felt would offer offspring that is structurally correct. We are fairly new to NSIP, but over the years we have selectively chose replacements that can perform and maintain BCS on a primarily grass based diet. She will be on site at the EAPK Symposium in Abingdon, VA.

Willoughby Sales hoodie

Lot Details

Comments: Your credit card will be charged after the sale.

Sale Contact: Please email jay@wlivestock.com for shipping information.

