



Eastern Alliance for Production Katahdin Online Sale ~ July 9th

07/09/2022

Consignors

Willoughby Sales Consignor

Email Address: salebookings@wlivestock.com
Phone Number: 317-966-4332

Zach Meinders

Email Address: meinders2@hotmail.com
Phone Number: 515-320-3835

Becky Drlik (Sale Rep)

Email Address: becky@wlivestock.com
Phone Number: 317-809-1282

Dan Turner

Email Address: Danlturner44@gmail.com
Phone Number: 717-512-8127

Ron and Carla Young - Buckeye Acres

Email Address: roncyoung@gmail.com
Phone Number: 419-495-2993

**John and Sandra Coward - Round
House Farms**

Email Address: roundhousefarm@yahoo.com
Phone Number: 606-269-6114

Thomas Hodgman

Email Address: hodgmans@msn.com
Phone Number: 207-223-5542

Marti Carlson

Email Address: marti9683@aol.com
Phone Number: (405) 819-9552

Brad Carothers - Old Slate Farm

Email Address: oldslatefarm@gmail.com
Phone Number: (740) 398-1279

Leon Gehman

Email Address: lcgehman@gmail.com
Phone Number: (814) 505-5143

Judy Sheridan

Email Address: judy@bluestemtex.com
Phone Number: 817-584-4355

Roxanne Newton

Email Address: mcnr53@yahoo.com
Phone Number: 229-740-0017

Triple L Farms - Larry & Lisa Weeks

Email Address: LWeeks.lpw@gmail.com
Phone Number: (540) 480-8141

Becky Phillips

Email Address: pffcarrriages@aol.com
Phone Number: (724) 809-1821

David Coplen

Email Address: balancedepds@yahoo.com
Phone Number: 573-544-5925

Lee and Cindy Wright

Email Address: lrite@vt.edu
Phone Number: 276-698-6079

Mandy Fletcher

Email Address: beyondblessedfarm@gmail.com
Phone Number: (276) 759-4718

JAMES MORGAN

Email Address: jlmm@earthlink.net
Phone Number: (479) 236-9569

Robert Walker

Email Address: robert.walker@westforkfarms.com

Etienne Richards

Tom Perkins

Patricia Harrelson

Phone Number: (931) 510-1322

Email Address: farmer@gibraltarfarm.com

Phone Number: (315) 272-9482

Email Address: twperkins1@yahoo.com

Phone Number: (724) 480-5187

Email Address: p.harrelson@moreheadstate.edu

Phone Number: (316) 640-6992

Lot 1 - Meinders 2022



Lot Details

Birth Type: Twin

Offering: January Ram Lamb

Tag: Meinders 2022

Sex: Ram Lamb

Breed: Katahdin (75%)

Weight: 125 on June 23

Date of Birth: 1/23/22

Blood Work: RR

Video: 2022 video: https://youtu.be/mH45yL20_9U

Sire: ELR 20-187

Dam's Sire: TL 1862

Comments: Meinders 2022 is the #12 index ram in the breed, the #4 index 2022 born ram lamb! He could be the best number ram lamb we have ever raised at Meinders Stock Farms. 1.1 M 4.5 Pwwt, 28 NLB, 27 NLW, and 106 Index! Plus, he's an excellent shedder, attractive and feed efficient! On a 30-day test, he gained 1.3#/day and converted 3.8:1! His twin sister is phenomenal and will be retained. 30 cm SC on 6/23.

Special Terms and Conditions: Meinders Stock Farms retain the right to collect semen in the future. In the case semen is sold, Meinders Stock Farms retains 50% revenue sharing.

Location of Animals: EAPK Sale

Sale Contact: Zach Meinders 515-320-3835

Website: NSIP EBVs: <http://nsipsearch.nsip.org/#/details/6401502022002022>

Facebook: Meindersstockfarms.com: <https://meindersstockfarms.com/sheep/stud-rams/katahdins/>

Lot 24 Morehead State University Farm

Lot Details

Tag: 2211

Class (age): March Lamb

Date of Birth: 3/2/2022

Sex: Ram

DNA (Codon 171): pending - RR or QR

Registration Number: pending

Sire Name: FLE 21-071

Sire Registration Number: 175287



Dam Name: WRI 21-092
Dam Registration Number: 182051
Birth Type (S, Tw, Tr or Qd): Single
Delivery Options: EAPK or on farm (Morehead, KY)
Location of Animals: EAPK
Sale Contact: Patricia Harrelson; 316-640-6992
Facebook: [www.facebook.com/ msuagscienc](https://www.facebook.com/msuagscienc):
Note: Actual BW of 12.69 lbs; Actual WW of 66 lbs. Top 2% for WWT and top 10% for NLB and NLW. Definitely will add pounds of lamb your next lamb crop. Current weight (7/6/22): 77 lbs. For complete pedigree and EBVs, please take a look at the images provided in the pictures.

Lot 25 Morehead State University Farm



Lot Details

Tag: 2212
Class (age): March Lamb
Date of Birth: 3/2/2022
Sex: Ram
DNA (Codon 171): RR (by parentage; pending DNA results)
Registration Number: pending
Sire Name: FLE 21-071
Sire Registration Number: 175287
Dam Name: WRI 21-077
Dam Registration Number: 182047
Birth Type (S, Tw, Tr or Qd): Twin
Delivery Options: EAPK or on farm (Morehead, KY)
Location of Animals: EAPK
Sale Contact: Patricia Harrelson; 316-640-6992
Facebook: [https://www.facebook.com/ msuagscience](https://www.facebook.com/msuagscience): [https://www.facebook.com/ msuagscience](https://www.facebook.com/msuagscience)
Note: Actual BW of 9.75 lbs; Actual WW of 50 lbs. A flashy rare ram with excellent growth EBV's - top 10% for WWT and top 4% for PWWT. Top 1/3 of the breed for FEC and top 25% for hair index. Current weight (7/6/22): 67 lbs. For complete pedigree and EBVs, please take a look at the image provided in the pictures.

Lot 2 - Meinders 2043

Lot Details



Birth Type: Triplet
Offering: January Ram Lamb
Tag: Meinders 2043
Sex: Ram Lamb
Breed: Katahdin
Weight: 115 on June 23
Date of Birth: 1/28/22
Blood Work: RR
Sire: Prairie Lane 4382
Dam's Sire: TL 1862
Comments: 2043 is a full brother to Meinders 1084, the \$4250 selling ram lamb in our 2021 online sale going to Bauer and Gingerich! Triplet born and raised. A full brother will likely sell at Expo. Excellent EBV profile...0.8 Mwwt, 5 Pwwt, 17 NLB & NLW cm SC on 6/23.
Location of Animals: EAPK Sale
Sale Contact: Zach Meinders 515-320-3835
Website: NSIP EBVs: <http://nsipsearch.nsip.org/#/details/6401502022002043>
Facebook: Meindersstockfarms.com: <https://meindersstockfarms.com/sheep/stud-rams/katahdins/>

Lot 3 - Meinders 2016



Lot Details

Birth Type: Single
Offering: January Ewe Lamb
Tag: Meinders 2016
Sex: Ewe Lamb
Breed: Katahdin (75%)
Weight: 74 on May 26
Date of Birth: 1/22/22
Blood Work: QR
Video: 2016 video: <https://youtu.be/jQ41c77K-k8>
Sire: ELR 20-187
Dam's Sire: TL 1862
Comments: Feminine ewe lamb with a stellar set of EBVs! 1 M 2.7 Pwwt and 25 for NLB and NLW! Will be registered 75%, price can be upgraded to purebred with coat inspection.
Location of Animals: EAPK Sale
Sale Contact: Zach Meinders 515-320-3835
Website: NSIP EBVs: <http://nsipsearch.nsip.org/#/details/6401502022002016>
Facebook: Meindersstockfarms.com: <https://meindersstockfarms.com/sheep/stud-rams/katahdins/>

Lot 26 Morehead State University Farm

Lot Details



Tag: 2250
Class (age): March Lamb
Date of Birth: 3/19/2022
Sex: Ram
DNA (Codon 171): RR (by parentage; DNA pending)
Registration Number: pending
Sire Name: FLE 21-071
Sire Registration Number: 175287
Dam Name: WRI 21-103
Dam Registration Number: 182053
Birth Type (S, Tw, Tr or Qd): Single
Delivery Options: EAPK or off farm (Morehead, KY)
Location of Animals: EAPK
Sale Contact: Patricia Harrelson; 316-640-6992
Facebook: <https://www.facebook.com/msuagscience>:
Note: Actual BW of 12.31 lbs; Actual WW of 51 lbs. One of my favorites from this year's lamb crop. Top 3% for WWT and top PWWT. If you are looking to add pounds and color, he's the ra you. Current weight (7/6/22): 71 lbs For complete pedigree and EBVs, please take a look at the image provided in the pictures

Lot 27 Morehead State University Farm



Lot Details

Tag: 21-002
Class (age): Fall Lamb
Date of Birth: 10/27/2022
Sex: Ram
DNA (Codon 171): RR
Registration Number: pending
Sire Name: USD 19-071
Sire Registration Number: 154964
Dam Name: USD 19-297
Dam Registration Number: 161530
Birth Type (S, Tw, Tr or Qd): Twin
Delivery Options: EAPK or off farm (Morehead, KY)
Location of Animals: EAPK
Sale Contact: Patricia Harrelson; 316-640-6992
Facebook: <https://www.facebook.com/msuagscience>: <https://www.facebook.com/msuagscience>
Note: Actual BW of 8.02 lbs; Twin to lot 28; Parentage verified DNA. Top 5% for WFEC and top 3% for PFEC. Out of a bred e purchased from the USDA-ARS flock last summer. For comple pedigree and EBVs, please take a look at the image provided i pictures.

Lot 4 - Meinders 2052

Lot Details



Offering: January Ewe Lambs

Tag: Meinders 2052

Sex: Ewe Lamb

Breed: Katahdin

Weight: 56 on May 26

Date of Birth: 1/29/22

Blood Work: QR

Video: 2052 video: <https://youtu.be/GkiXWq1auYQ>

Sire: Prairie Lane 4382

Dam's Sire: NWT 12-337

Comments: Beautiful chocolate colored ewe lamb with great E Big 1.5 Mwwt, 2.5 Pwwt, 7 NLB and 12 NLW! Dam is out of the legendary NWT 337 who has over 350 offspring in NSIP. This kind that produces stud rams!

Location of Animals: EAPK Sale

Sale Contact: Zach Meinders 515-320-3835

Website: NSIP EBVs: <http://nsipsearch.nsip.org/#!/details/6401502022002052>

Facebook: Meindersstockfarms.com: <https://meindersstockfarms.com/sheep/stud-rams/katahdins/>

Lot 5 - Triple L Farms - TLF22055



Lot Details

Tag: TLF22055

Class (Age): February Lamb

Date of Birth: 2/20/22

Sex: Ram

DNA (Codon 171): pending (RR/QR)

Registration Number: pending

Sire Name: USD21050

Sire Registration Number: 6400612021USD050

Dam Name: TLF20083

Dam Registration Number: 6400442020TLF083

Birth Type (S, Tw, Tr or Qd): Triplet

Current Ebv - Nsip Searchable Database Link:

6400442022TLF055: <http://nsipsearch.nsip.org/#!/details/6400442022TLF055>

Delivery Options: EAPK Symposium or KHSI EXPO or on farm

Location of Animals: EAPK Symposium

Sale Contact: Lisa Weeks 540.480.8141

Comments: TLF22055 is a rare find with high growth traits and low FEC. He had an adjusted 60 day WWT of 75 lbs. He is in the top 2% for weaning weight, the top 10% for PWWT, the top 20% for PWT and top 5% for FEC. He will be a great service sire for any pasture-based program where low fecals and growth on pastures are paramount. Weight on July 4 of 97 lbs.

Website: Triple L Farms: www.triplelfarms.com

Lot 28 Morehead State University Farm



Lot Details

Tag: 21-003

Class (age): Fall Lamb

Date of Birth: 10/27/2022

Sex: Ram

DNA (Codon 171): RR

Registration Number: pending

Sire Name: USD 19-212

Sire Registration Number: 161544

Dam Name: USD 19-297

Dam Registration Number: 161530

Birth Type (S, Tw, Tr or Qd): Twin

Delivery Options: EAPK or off farm (Morehead, KY)

Location of Animals: EAPK

Sale Contact: Patricia Harrelson; 316-640-6992

Facebook: <https://www.facebook.com/msuagscience>

Note: Actual BW of 7.81 lbs; Twin to lot 27; Parentage verified DNA. Top 15% for WFEC and PFEC. Top 30% for WWT and F Out of a bred ewe purchased from the USDA-ARS flock last su For complete pedigree and EBVs, please take a look at the im provided in the pictures.

Lot 29 Morehead State University Farm



Lot Details

Tag: 2225

Class (age): March Lamb

Date of Birth: 3/7/2022

Sex: Female

DNA (Codon 171): RR (by parentage; DNA pending)

Registration Number: pending

Sire Name: BCK 21-092

Sire Registration Number: 183958

Dam Name: NWT 21-036

Dam Registration Number: 177919

Birth Type (S, Tw, Tr or Qd): Single

Delivery Options: EAPK or off farm (Morehead, KY)

Location of Animals: EAPK

Sale Contact: Patricia Harrelson

Facebook: <https://www.facebook.com/msuagscience>

Note: Actual BW of 10.1 lbs; Actual WW of 54 lbs. This ewe w our keeper pen, but we didn't have the room. Top 15% for WW PWWT. Excellent parasite resistance - top 10% for WFEC and 15% for PFEC. Current weight (7/6/22): 75 lbs For complete pe and EBVs, please take a look at the image provided in the pict

Lot 6 - Triple L Farms - TLF22033



Lot Details

Tag: TLF22033

Class (Age): February Lamb

Date of Birth: 2/18/22

Sex: Ram

DNA (Codon 171): pending (RR/QQ)

Registration Number: pending

Sire Name: USD21050

Sire Registration Number: 6400612021USD050

Dam Name: TLF20047

Dam Registration Number: 6400442020TLF047

Birth Type (S, Tw, Tr or Qd): Twin

Current Ebv - Nsip Searchable Database Link:

6400442022TLF033: <http://nsipsearch.nsip.org/#!/details/6400442022TLF033>

Delivery Options: EAPK Symposium and KHSI EXPO

Location of Animals: EAPK Symposium

Sale Contact: Lisa Weeks - 540.480.8141

Comments: TLF22033 had an adjusted 60 day WWT of 65 lbs in the top 1% for WWT, top 3% for PWWT, top 25% for NLW, and 20% for the updated Maternal Index. His high growth traits, maternal expression, and low FEC positions him to be a valuable investment for any flock. Weight on July 4 of 97 lbs.

Website: Triple L Farms: www.triplelfarms.com

Lot 30 Morehead State University Farm



Lot Details

Tag: 2241

Class (age): March Lamb

Date of Birth: 3/15/2022

Sex: Female

DNA (Codon 171): RR (by parentage; DNA pending)

Registration Number: pending

Sire Name: FLE 21-071

Sire Registration Number: 175287

Dam Name: NWT 21-041

Dam Registration Number: 177920

Birth Type (S, Tw, Tr or Qd): Single

Delivery Options: EAPK or off farm (Morehead, KY)

Location of Animals: EAPK

Sale Contact: Patricia Harrelson; 316-640-6992

Facebook: <https://www.facebook.com/msuagscience>; <https://www.facebook.com/msuagscience>

Note: Actual BW of 9.55 lbs; Actual WW of 45 lbs. Excellent parasite resistance - top 10% for WFEC and top 15% for PFEC. Top 15% WWT and PWWT. Definitely don't want to miss this combination of growth and parasite resistance. Current weight (7/6/22): 62 lbs. Complete pedigree and EBVs, please take a look at the image provided in the pictures.

pneumonia. All breeding stock have tested free of CL, OPP and Johne's. BTX 22-29 is a product of genetics from Hound River (NWT) and USDA Booneville (USD) and has outstanding parasite-resistance EBVs – PFEC and WFEC in the 92nd and percentiles for the breed, respectively. His weaning-weight EBV is above average, and his weight/growth characteristics are: Actual weight 10.5 lb. (twin); Average daily gain through weaning (90 days) 0.76 lb./day; Raising adjusted weights 71 lb. (60-day) and 91 lb. (90-day); Recent actual weight 90 lb. on 6/25/2022.

Lot 10 BTX Bluestem Farm - BTX 22-31



Lot Details

Tag: BTX 22-31

Class (age): March Lamb

Date of Birth: 3/8/2022

Sex: Ram

DNA (Codon 171): RR

Registration Number: 184749

Sire Name: NWT 19049

Sire Registration Number: 154450

Dam Name: USD 18118

Dam Registration Number: 146428

Birth Type (S, Tw, Tr or Qd): Twin

Current Ebv - Nsip Searchable Database Link:

6402162022220031: <http://nsipsearch.nsip.org/#!/details/6402162022220031>

6402162022220031

Delivery Options: EAPK Symposium or Pick Up at Weatherford. Will deliver along route from Blountville to Weatherford.

Location of Animals: EAPK Symposium

Sale Contact: Judy Sheridan, 817-584-4355,

judy@bluestemt看.com

Facebook: BTX Bluestem Farm: <https://www.facebook.com/BTXBluestemFarm>

Website: bluestemt看.com: <https://bluestemt看.com>

Note: BTX Bluestem Farm produces registered Katahdins in a forage-based operation with a breeding emphasis on parasite resistance and maternal traits. All lambs are fed only mother's grass, browse and hay. Lambs are fully vaccinated for CD/T and pneumonia. All breeding stock have tested free of CL, OPP and Johne's. BTX 22-31 is a product of genetics from Hound River (NWT) and USDA Booneville (USD) and has very good parasite-resistance EBVs – PFEC in the 80th percentile for the breed. His MWWT is in the 65th percentile, and yearling weight EBV is above average. He is one of our fastest growers. His weight/growth characteristics are: Actual birth weight 10.3 lb. (twin); Average gain through weaning (90 days) 0.85 lb./day; Raising adjusted weights 63 lb. (60-day) and 86 lb. (90-day); Recent actual weight 90 lb. on 6/25/2022.

Lot 11 Waldoview Farm



Lot Details

Tag: WVF 1-1014

Class (age): Yearling

Date of Birth: 2/15/2021

Sex: Ram

DNA (Codon 171): RR

Registration Number: 179557

Sire Name: TLF 1862

Sire Registration Number: 146245

Dam Name: WVF 7-525

Dam Registration Number: 143861X

Birth Type (S, Tw, Tr or Qd): Twin

Current Ebv - Nsip Searchable Database Link:

6400052021WVF014: <http://nsipsearch.nsip.org/#/details/6400052021WVF014>

Delivery Options: Free delivery on return trip home through midatlantic states NJ, NY and New England. Contact Tom to make arrangements for trucking to points in south, southeast, midwest beyond.

Location of Animals: EAPK Symposium and Sale

Sale Contact: Tom Hodgman: call or text anytime 207-852-2777 email at tom@katahdinsforsale.com

Comments: Weight on July 3rd: 200 lbs

Facebook: Waldoview Farm on Facebook: <https://www.facebook.com/waldoviewkatahdins>

Website: Katahdinsforsale.com: <https://www.katahdinsforsale.com>

Note: Lot 11 is a yearling ram, WVF 1-1014, who was the standard ram lamb from 2021. He was one of the top ram lambs for growth that we've had in 15 years. His sire is the outstanding ram from and Larry Weeks, TLF 1862, who excels on number weaned a maternal milk, and whose lambs are head and shoulders (literally) above those from our other sires. We used WVF 1-1014 on a few ewes last fall and got outstanding lambs (See Lot #12 for proof of that!). WVF 1-1014 is a balanced ram with his greatest strengths MWWT (90th percentile), WWT (98th percentile), and PWWT (90th percentile). Together with NLB and NLW both at 85th percentile genetics would work in a variety of management systems. Take him home and put him to work. Biosecurity is important to us. We are currently testing on a rotating portion of our ewe flock every year. You can have confidence, Lot 11 tested negative for CL, Johnes, OPP and cryptosporidiosis on 6/24/2022.

Lot 12 Waldoview Farm

Lot Details

Tag: WVF 2-1129

Class (age): February Lamb

Date of Birth: 2/10/2022

Sex: Ram

DNA (Codon 171): RR

Registration Number: Pending



Sire Name: WVF 1-1014

Sire Registration Number: 179557

Dam Name: WVF 9-841

Dam Registration Number: 176285

Birth Type (S, Tw, Tr or Qd): Twin

Current Ebv - Nsip Searchable Database Link:

6400052022WVF129: <http://nsipsearch.nsip.org/#!/details/6400052022WVF129>

Delivery Options: Free delivery on return home through midwestern states NJ, NY and New England. Contact Tom to make arrangements for trucking to points in south, southeast, midwest beyond.

Location of Animals: Winterport, Maine

Sale Contact: Tom Hodgman: call or text anytime 207-852-2744 email at tom@katahdinsforsale.com

Comments: Weight on June 26th: 107 lbs

Facebook: Waldoview Farm on Facebook: <https://www.facebook.com/waldoviewkatahdins>

Website: KatahdinsForSale.com: <https://www.katahdinsforsale.com>

Note: Lot 12 (WVF 2-1129) is a fantastic son of Lot 11 weighing 107 lbs on June 26th. His dam is an excellent young ewe that was our top parasite resistant ewe lambs in 2019. WVF 2-1129, structure correct, has a great coat, and is solid built. He is a well-balanced overall and in the top 10% (90th percentile for all of the growth and reproductive traits. His USA Maternal Hair index of 103.9 puts him just shy of the 95th percentile. If you're looking for a new sire for your hard-working production ewe line, Lot 12 is for you. Biosecurity is important to us. We conduct testing on a rotating portion of our flock every year. You can bid with confidence, Lot 12 tested negative for CL, Johnes and OPP on 6/24/2022.

Lot 13 Waldoview Farm

Lot Details

Tag: WVF 2-1160

Class (age): February Lamb

Date of Birth: 2/18/2022

Sex: Ram

DNA (Codon 171): QR

Registration Number: Pending

Sire Name: TLF 1862

Sire Registration Number: 146245

Dam Name: WVF 9-781

Dam Registration Number: 176280



Birth Type (S, Tw, Tr or Qd): Triplet

Current Ebv - Nsip Searchable Database Link:

6400052022WVF160: <http://nsipsearch.nsip.org/#!/details/6400052022WVF160>

Delivery Options: Free delivery on return home through midwestern states NJ, NY and New England. Contact Tom to make arrangements for trucking to points in south, southeast, midwest beyond.

Location of Animals: Winterport, Maine

Sale Contact: Tom Hodgman: call or text anytime 207-852-2755 email at tom@katahdinsforsale.com

Comments: Weight on June 26th: 95 lbs

Facebook: Waldoview Farm on Facebook: <https://www.facebook.com/waldoviewkatahdins>

Website: KatahdinsForSale.com: <https://www.katahdinsforsale.com>

Note: Lot 13 (WVF 2-1160) has impressed me from the start. \TLF 1862 as his sire, his growth took off from the start despite being a triplet. His young dam is from one of our top maternal ewe lines his GEBVs reflect that with NLB and NLW both in the 97th percentile. Add to that strong growth GEBVs for WWT 98th percentile and PWWT at 96th percentile, this ram really excels where it counts. Coming in from pasture, he tipped the scale at 95 lbs on June 26th. Don't miss out on this opportunity to add these outstanding genetics to your program. Biosecurity is important to us. We conduct testing on a rotating portion of our ewe flock every year. You can bid with confidence, Lot 13 tested negative for CL, Johnes and OPP on 6/24/2022.

Lot 14 Waldoview Farm

Lot Details

Tag: WVF 2-1133

Class (age): February Lamb

Date of Birth: 2/11/2022

Sex: Female

DNA (Codon 171): RR

Registration Number: Pending

Sire Name: TLF 1862

Sire Registration Number: 146245

Dam Name: WVF 8-632



Dam Registration Number: 149947

Birth Type (S, Tw, Tr or Qd): Triplet

Current Ebv - Nsip Searchable Database Link:

6400052022WVF133: <http://nsipsearch.nsip.org/#/!/details/6400052022WVF133>

Delivery Options: Free delivery on return home through midwestern states NJ, NY and New England. Contact Tom to make arrangements for trucking to points in south, southeast, midwest beyond.

Location of Animals: Winterport, Maine

Sale Contact: Tom Hodgman: call or text anytime 207-852-2744 email at tom@katahdinsforsale.com

Comments: Weight on June 26th: 83 lbs

Facebook: Waldoview Farm on Facebook: <https://www.facebook.com/waldoviewkatahdins>

Website: KatahdinsForSale.com: <https://www.katahdinsforsale.com>

Note: Lot 14 (WVF 2-1133) is an extremely solid ewe lamb, and together with Lot 15, represent some of the best female genetics we have ever produced. Another TLF 1862 progeny speaks for itself on the dam's side she traces to some of the early New England genetics though much improved over several generations. Her dam is known for producing strong genetics for muscling as well as growth and maternal skill. WVF 2-1133 excels at MWWT (1.3 so ~95th percentile) NLB at 24% (98th percentile) and NLW at 19% (~90th percentile) so together with a dynamite body, she will make an outstanding brood ewe. Her twin sister remains in our keeper group. Here's a chance to own some outstanding maternal genetics in a balanced package. Biosecurity is important to us. We conduct a rotation on a rotating portion of our ewe flock every year. You can bid with confidence, Lot 14 tested negative for CL, Johnes and OPP on 6/24/2022.

Lot 16 Hound River Farm

Lot Details

Tag: NWT 22-001

Class (age): January Lamb

Date of Birth: 1/9/2022

Sex: Female

DNA (Codon 171): RR

Registration Number: Pending



Sire Name: GBR 030

Sire Registration Number: 6401552020GBR030

Dam Name: NWT 17-062

Dam Registration Number: 6400522017NWT062

Birth Type (S, Tw, Tr or Qd): Twin

Current Ebv - Nsip Searchable Database Link:

6400522022NWT001: <http://nsipsearch.nsip.org/#/details/6400522022NWT001>

Delivery Options: EAPK Symposium and/or possibly the KHS

Location of Animals: EAPK Symposium, Blountville, TN

Sale Contact: Roxanne Newton: (229) 740-0017 or mcnjr53@yahoo.com

Comments: Balanced ewe lamb in the top 10% for growth and 25% for parasite resistance. Sire: top 1-% for loin eye size (PE and top 15% for growth (WW/PWW)

Note: weighed 108 on 6/20/22

Lot 17 Hound River Farm



Lot Details

Tag: NWT 22-031

Class (age): January Lamb

Date of Birth: 1/17/2022

Sex: Female

DNA (Codon 171): RR

Registration Number: Pending

Sire Name: RMK 1072H

Sire Registration Number: 6400602020RMK072

Dam Name: NWT 6030

Dam Registration Number: 6400522016NWT030

Birth Type (S, Tw, Tr or Qd): Twin

Current Ebv - Nsip Searchable Database Link:

6400522022NWT031: <http://nsipsearch.nsip.org/#/details/6400522022NWT031>

Delivery Options: EAPK Symposium and/or possibly the KHS

Location of Animals: EAPK Symposium, Blountville, TN

Sale Contact: Roxanne Newton: (229) 740-0017 or mcnjr53@yahoo.com

Comments: This ewe lamb has solid twinning genetics and is top 20% for both growth and parasite resistance. Her sire, from Round Mountain Katahdins, is in the top 15% for maternal trait top 10% for parasite resistance.

Note: weighed 86 lbs on 6/20/22

Lot 18 Hound River Farm



Lot Details

Tag: NWT 22-055

Date of Birth: 1/19/2022

Sex: Female

DNA (Codon 171): QR

Registration Number: pending

Sire Name: RMK 1072H

Sire Registration Number: 6400602020RMK072

Dam Name: NWT 7028

Dam Registration Number: 6400522017NWT028

Birth Type (S, Tw, Tr or Qd): Twin

Current Ebv - Nsip Searchable Database Link:

6400522022NWT055: [http://nsipsearch.nsip.org/#/!/details/](http://nsipsearch.nsip.org/#/!/details/6400522022NWT055)

6400522022NWT055

Delivery Options: EAPK Symposium and/or possibly the KHS

Location of Animals: EAPK Symposium, Blountville, TN

Sale Contact: Roxanne Newton: (229) 740-0017 or mcnr53@yahoo.com

Comments: This balanced ewe lamb comes from my most pro ewe line. Top 5% for maternal traits plus great growth. Her sire 1072H is built for a forage system: thick, wide, and an easy keeper with excellent PR and milk

Note: weighed 94 lbs on 6/20/22

Lot 19 Hound River Farm



Lot Details

Tag: NWT 22-086

Class (age): January Lamb

Date of Birth: 1/24/2022

Sex: Female

DNA (Codon 171): RR

Registration Number: pending

Sire Name: NWT 18012 'Twelve'

Sire Registration Number: 6400522018NWT012

Dam Name: NWT 19048

Dam Registration Number: 6400522019NWT048

Birth Type (S, Tw, Tr or Qd): Twin

Current Ebv - Nsip Searchable Database Link:

6400522022NWT086: [http://nsipsearch.nsip.org/#/!/details/](http://nsipsearch.nsip.org/#/!/details/6400522022NWT086)

6400522022NWT086

Delivery Options: EAPK Symposium and/or possibly the KHS

Location of Animals: EAPK Symposium, Blountville, TN

Sale Contact: Roxanne Newton: (229) 740-0017 or mcnr53@yahoo.com

Comments: This ewe lamb has it all: Above average EBVs for growth, parasite resistance and maternal. Sire is a proven ram 149 progeny and is a trait leader for growth (top 1%) and NLB 10%)

Note: weighed 82 lbs on 6/20/22

Lot 23 Big Tom's Con-O-Creek Farm



Lot Details

Tag: BTP2224

Class (age): February Lamb

Date of Birth: 2/14/2022

Sex: Ram

Registration Number: Pending

Sire Name: OSF018

Sire Registration Number: 172334

Dam Name: BTP2015

Dam Registration Number: 175153

Birth Type (S, Tw, Tr or Qd): Twin

Current Ebv - Nsip Searchable Database Link:

6402492022BTP024: <http://nsipsearch.nsip.org/#!/details/6402492022BTP024>

Delivery Options: Ram can be picked up here at the farm or I willing to work with buyer on other transport options.

Location of Animals: Fombell, Pa.

Sale Contact: Tom Perkins 724 480 5187

Comments: We are a grass based rotationally grazed system. never creep feed our lambs. 2204 sorts himself to the top of his contemporary group pretty quick. This twin ram lamb ranks in the top 25% of the breed for WWT. He is in the top 40% for PFEC. If you looking for a ram that will produce in a grass based system, this will work for you.

Note: Weight as 5/28/22 was 90 pounds.

Lot 31 - Round House Farm - RHS 0963



Lot Details

Tag: RHS 0963

Class (age): Fall Lamb

Date of Birth: 09/02/2021

Sex: Ram

DNA (Codon 171): QR

Registration Number: Pending

Sire Name: STU F155 "Leroy"

Sire Registration Number: 151540

Dam Name: RHS 3092

Dam Registration Number: 136310

Birth Type (S, Tw, Tr or Qd): Twin

Current Ebv - Nsip Searchable Database Link:

6402112021RH0963: <http://nsipsearch.nsip.org/#!/details/6402112021RH0963>

Location of Animals: EAPK Sale

Sale Contact: Sandra or John 423-441-0295 or roundhousefarm@yahoo.com

Comments: Genomics Data Available. Pasture based flock with

minimal grain added. Thick & Structurally sound ram with exce growth. Weight as of 07/06/2022 is 176.4 lbs

Facebook: Round House Farm: <https://www.facebook.com/RoundHouseFarmKatahdins/>

Website: roundhousefarm.net: <https://www.roundhousefarm.net/>

Note: RHS 0983 has a Current Weight of 176.4 lbs as of 07/06/2022. He is 100% Registered Katahdin. 50K Genotyped He tested Negative for OPP, CL, John's and B-Ovis on 06/28/2022 Dam's Lambing History - 1/1, 2/2, 2/2, 2/2, 2/2.

Lot 33 - Round House Farm - RHS 1020



Lot Details

Tag: RHS 1020

Class (age): January Lamb

Date of Birth: 01/11/2022

Sex: Ram

DNA (Codon 171): RR

Registration Number: Pending

Sire Name: SHU 4284 "Merlin"

Sire Registration Number: 160513

Dam Name: RHS 3125

Dam Registration Number: 136323

Birth Type (S, Tw, Tr or Qd): Twin

Current Ebv - Nsip Searchable Database Link:

6402112022RH1020: <http://nsipsearch.nsip.org/#!/details/6402112022RH1020>

Location of Animals: EAPK Sale

Sale Contact: Sandra or John 423-441-0295 or roundhousefarm@yahoo.com

Comments: This ram is an eye-catcher. Beautiful balanced conformation combined with excellent growth on pasture with minimal grain.

Facebook: Round House Farm: <https://www.facebook.com/RoundHouseFarmKatahdins/>

Website: roundhousefarm.net: <https://www.roundhousefarm.net/>

Note: RHS 1020 has a Current Weight of 127 lbs. He is 100% Registered Katahdin. RHS 1020 tested Negative for OPP, CL, John's, and B-Ovis on 06/28/2022. Dam's Lambing History - 2/2, 3/3, 2/2.

Lot 34 - Round House Farm - RHS 1035

Lot Details

Tag: RHS 1035

Class (age): January Lamb

Date of Birth: 01/13/2022

Sex: Ram

DNA (Codon 171): RR

Registration Number: Pending

Sire Name: SHU 4284 "Merlin"



Sire Registration Number: 160513

Dam Name: OW 197

Dam Registration Number: 106044

Birth Type (S, Tw, Tr or Qd): Twin

Current Ebv - Nsip Searchable Database Link:

6402112022RH1035: <http://nsipsearch.nsip.org/#!/details/6402112022RH1035>

Location of Animals: EAPK Sale

Sale Contact: Sandra or John 423-441-0295 or roundhousefarm@yahoo.com

Comments: Long Framed & Flashy. Raised on pasture with no grain.

Facebook: Round House Farm: <https://www.facebook.com/RoundHouseFarmKatahdins/>

Website: roundhousefarm.net: <https://www.roundhousefarm.net>

Note: RHS 1035 has a Current Weight of 127 lbs as of 07/06/22. He is 100% Registered Katahdin RHS 1035 tested Negative for CL, Johnes, and B-Ovis on 06/28/2022 Dam's Lambing History: 2/2, 2/2, 3/3, 2/2, 2/2, 2/2, 2/2. OW 197-Freckles has been one of the most prolific ewes.

Lot 35 - Round House Farm - RHS 0808



Lot Details

Tag: RHS 0808

Class (age): Fall Lamb

Date of Birth: 09/01/2021

Sex: Female

DNA (Codon 171): RR

Registration Number: Pending

Sire Name: SHU 4284 "Merlin "

Sire Registration Number: 160513

Dam Name: RHS 3105

Dam Registration Number: 136303

Birth Type (S, Tw, Tr or Qd): Quad

Current Ebv - Nsip Searchable Database Link:

6402112021RH0808: <http://nsipsearch.nsip.org/#!/details/6402112021RH0808>

Location of Animals: EAPK Sale

Sale Contact: Sandra or John 423-441-0295 or roundhousefarm@yahoo.com

Comments: Feminine Ewe Lamb with correct structure. Our Farm BioSecurity Tested on an annual basis. We are a grass based

system with minimal grain added. Born & Raised on Pasture
Facebook: Round House Farm: <https://www.facebook.com/RoundHouseFarmKatahdins/>
Website: roundhousefarm.net: <https://www.roundhousefarm.net>
Note: RHS 0808 - Current Weight as of 07/07/2022 is 129lbs S 100% Registered Katahdin. 50K Genotyped This ewe tested Negative for OPP, CL, and Johnes on 06/30/2022. Dam's Larr History - 2/2, 2/2, 2/2, 2/2, 4/4 This ewe has excellent motherir ability and milk production.

Lot 36 - Round House Farm - RHS 0980



Lot Details

Tag: RHS 0980
Class (age): January Lamb
Date of Birth: 01/05/2022
Sex: Female
DNA (Codon 171): RR
Registration Number: Pending
Sire Name: STU F155 "Leroy"
Sire Registration Number: 151540
Dam Name: RHS 3091
Dam Registration Number: 136309
Birth Type (S, Tw, Tr or Qd): Triplet
Current Ebv - Nsip Searchable Database Link:
6402112022RH0980: <http://nsipsearch.nsip.org/#/!/details/6402112022RH0980>
Location of Animals: EAPK Sale
Sale Contact: Sandra or John 423-441-0295 or roundhousefarm@yahoo.com
Comments: Feminine Ewe Lamb with correct structure. Our F BioSecurity Tested on an annual basis. We are a grass based system with minimal grain added. Born & Raised on Pasture
Facebook: Round House Farm: <https://www.facebook.com/RoundHouseFarmKatahdins/>
Website: roundhousefarm.net: <https://www.roundhousefarm.net>
Note: RHS 0980 - Current Weight as of 07/07/2022 is 101lbs. 100% Registered Katahdin RHS 0980 tested Negative for OPP and Johnes on 06/30/2022 Dam's Lambing History - 2/2, 2/2, 3/3, 3/3.

Lot 37 - Round House Farm - RHS 1040

Lot Details

Tag: RHS 1040
Class (age): January Lamb
Date of Birth: 01/15/2022
Sex: Female
DNA (Codon 171): RR
Registration Number: Pending
Sire Name: SHU 4284 "Merlin"



Sire Registration Number: 160513

Dam Name: OW 228

Dam Registration Number: 114539

Birth Type (S, Tw, Tr or Qd): Twin

Current Ebv - Nsip Searchable Database Link:

6402112022RH1040: <http://nsipsearch.nsip.org/#!/details/6402112022RH1040>

Location of Animals: EAPK Sale

Sale Contact: Sandra or John 423-441-0295 or roundhousefarm@yahoo.com

Comments: Feminine & Flashy Ewe Lamb with correct structure. Our Flock is BioSecurity Tested on an annual basis. We are a pasture-based forage system with minimal grain added. Born & Raised Pasture

Facebook: Round House Farm: <https://www.facebook.com/RoundHouseFarmKatahdins/>

Website: [roundhousefarm.net](https://www.roundhousefarm.net): <https://www.roundhousefarm.net>

Note: RHS 1040 has a Current Weight of 100lbs as of 07/07/22. She is 100% Registered Katahdin. RHS 1040 tested Negative for OPP, CL, and Johnes on 06/30/2022. Dam's Lambing History - 2/2, 2/2, 2/2, 2/2, 2/2, 2/2.

Lot 38 - Round House Farm - RHS 1009



Lot Details

Tag: RHS 1009

Class (age): January Lamb

Date of Birth: 01/04/2022

Sex: Female

DNA (Codon 171): RR

Registration Number: Pending

Sire Name: SHU 4284 "Merlin"

Sire Registration Number: 160513

Dam Name: RHS 3044

Dam Registration Number: 130316

Birth Type (S, Tw, Tr or Qd): Twin

Current Ebv - Nsip Searchable Database Link:

6402112022RH1009: <http://nsipsearch.nsip.org/#!/details/6402112022RH1009>

Location of Animals: EAPK Sale

Sale Contact: Sandra or John 423-441-0295 or roundhousefarm@yahoo.com

Comments: Feminine & Flashy Ewe Lamb with correct structure.

Our Flock is BioSecurity Tested on an annual basis. We are a based forage system with minimal grain added. Born & Raised Pasture

Facebook: Round House Farm: <https://www.facebook.com/RoundHouseFarmKatahdins/>

Website: roundhousefarm.net: <https://www.roundhousefarm.net/>

Note: RHS 1009 has a Current Weight of 114 lbs as of 07/07/22. She is 100% Registered Katahdin. RHS 1009 tested Negative OPP, CL, and John's on 06/30/2022 Dam's Lambing History - 3/3, 2/2, 2/2, 2/2, 2/2.

Lot 39 NWT-054



Lot Details

Class (age): Yearling

Date of Birth: 01/19/2021 Twin

Sex: Ram

DNA (Codon 171): QR

Registration Number: 177065

Sire Name: NWT 18012 "Twelve"

Sire Registration Number: 144735

Dam Name: NWT 18063

Dam Registration Number: 144323

Birth Type (S, Tw, Tr or Qd): Twin

Current Ebv - Nsip Searchable Database Link:

6400522021NWT054: <http://nsipsearch.nsip.org/#!/details/6400522021NWT054>

Delivery Options: Animals may be picked up at Ron's farm or are offering free delivery to Katahdin Expo in Cookville, Tennessee. Please contact Ron for additional options.

Location of Animals: Van Wert, Ohio. We offer free transportation or along the route for us to the Katahdin Expo in Cookville, Tennessee.

Sale Contact: Ron Young 419-203-6389, roncyoung@gmail.com

Comments: 100% Katahdin. We are so appreciative to Roxan Newton for allowing us the opportunity to purchase 054, an exceptional son of her "Twelve" stud ram. 054 is in the top 2% PWWT and the top 30% for MWWT. We were able to breed 054 to the top set of our ewe lambs and select a son of 054 that will move our flock forward!!! As you can see 054 has grown out to be a beautiful animal. This will be a great opportunity for someone to purchase a ram that is elite for PWWT that will connect you with both Roxan's flock and the Buckeye Acres flock.

Website: Buckeye Acres: <http://www.countrylovin.com/BuckeyeAcres/katahdins.htm>

Note: NWT 054, both he and his offspring are early shedders. 054 has black hooves. 054 is a plus 5.95 PWWT, making him one of the "Twelves" top sons for PWWT. 054 has an excellent disposition and is easy to work with. 054 has excellent overall structure. He finishes quickly. Weight on 7/07/2022 - 255 lbs.

Lot 40 Buckeye Acres BAG 4294



Lot Details

Tag: BAG 4294

Date of Birth: 12/09/2021

Sex: Ram

DNA (Codon 171): RR

Registration Number: Pending

Sire Name: Buckeye Acres BAG 3730

Sire Registration Number: 167587

Dam Name: Buckeye Acres BAG 3548

Dam Registration Number: 170739

Birth Type (S, Tw, Tr or Qd): Twin

Current Ebv - Nsip Searchable Database Link:

6402052021BA4294: <http://nsipsearch.nsip.org/#/details/6402052021BA4283>

Delivery Options: We offer free delivery to the Katahdin Expo Cookville, Tennessee . for other options please contact Ron (419-203-6389

Location of Animals: Van Wert, Ohio

Sale Contact: Ron Young 419-203-6389 or roncyoung@gmail

Comments: 4294 is a December 9th,2021 born ram lamb. 429 plus 4.02 PWWT and a plus 2.47 WWT , MWWT is a plus .159 US Hair is 101.88. 4294 is sired by Buckeye Acres 3730 who's gaining quite a reputation for siring extra muscle and growth . . . the 3rd from last photo. Please note the extra substance to 4294 well as his structural correctness. We've included 2 photos at the end of 3730 sons that have sold in 2022.

Website: Buckeye Acres: <http://www.countrylovin.com/BuckeyeAcres/katahdins.htm>

Note: About the Buckeye Acres Flock. From the onset we've emphasized Muscling and overall mass and volume in both our rams and ewes(Phenotype).Meat lamb buyers pay a premium for muscle in the right places !! Many of our breeding stock customers see our flock for that " muscling". 2022 marks the 10th consecutive year we have NOT de-wormed our brood ewe flock. We rely on Natural Immunity through our brood ewes to assist our lamb worm proofing. With great success I might add. 4294 is 100% Katahdin. Weight 7/07/2022- 155lbs Compare 4294's 1st photo with his sires - 3 photos. Wow !!!! Do they look alike or what ???

Lot 41 Buckeye Acres BAG 4218

Lot Details

Tag: BAG 4218

Date of Birth: 11/09/2021 Twin

Sex: Female

DNA (Codon 171): RR

Registration Number: Pending

Sire Name: Buckeye Acres BAG 3853

Sire Registration Number: 171187



Dam Name: Buckeye Acres BAG 2568

Dam Registration Number: 132472

Birth Type (S, Tw, Tr or Qd): Twin

Current Ebv - Nsip Searchable Database Link:

6402052021BA4218: <http://nsipsearch.nsip.org/#/details/6402052021BA4218>

Delivery Options: Pickup at the farm. We will offer free delivery to the Katahdin Expo in Cookeville, Tennessee or contact Ron for other options.

Location of Animals: Van Wert, Ohio

Sale Contact: Ron Young 419-203-6389

Comments: 4218's dam, Buckeye Acres 2568, has birthed and raised 14 lambs in 7 lambings in 6 years. Productivity. Besides 4218's dam productivity record, she exemplifies a brood with high overall structural correctness, muscling, spring of rib and width of base. Great for either a grass or grain based operation. 4218 is tan/brown in color with black hooves. 4218 is RR at codon 171

Website: Buckeye Acres: <http://www.countrylovin.com/BuckeyeAcres/katahdins.htm>

Note: 4218 is 100% Katahdin. About the Buckeye Acres flock. From the onset we've emphasized muscling, plus overall mass and volume in our rams and ewes. Phenotype..Meat lamb buyers pay a premium for muscle that's in the right places !! 2022 marks the 10th consecutive year that we have NOT de-wormed our brood ewes. We rely on Natural Immunity through our brood ewes to assist lambs with worm protection. with great success I might add. Last picture for 4218 is of Buckeye Acres 3853 sire of lot 41. 3853 is the sire of 3 of the ewe lambs in our 2022 online sale.

Lot 42 NP Ranch

Lot Details

Tag: NPR082

Class (age): January Lamb

Date of Birth: 01-01-2022

Sex: Ram

DNA (Codon 171): RR

Registration Number: 185889

Sire Name: NPR42

Sire Registration Number: 169805

Dam Name: NPR36

Dam Registration Number: 169799

Birth Type (S, Tw, Tr or Qd): Twin

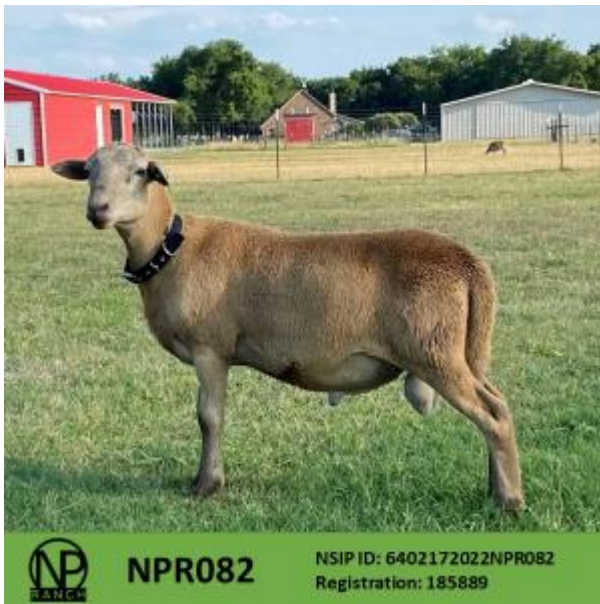

Current Ebv - Nsip Searchable Database Link:

6402172022NPR082: <http://nsipsearch.nsip.org/#/!/details/6402172022NPR082>

Delivery Options: EAPK Sale, KHSI Expo, Texas Sheep & Goat Expo, or Ranch

Location of Animals: EAPK Symposium

Sale Contact: Marti and David Carlson (405) 819-9552, npranchtx@gmail.com

Facebook: See Us On Facebook: <https://www.facebook.com/NPRanch>

Website: NP Ranch: <https://npranchtx.com/>

Note: US Hair Index: 103.91 (**91st percentile**) BWT: 0.216 (percentile) WWT: 2.536 (*85th percentile*) PWWT: 4.573 (*86th percentile*) MWWT: 0.837 (*73rd percentile*) WFEC: -26.13 (4th percentile) PFEC: -34.57 (54th percentile) NLB: 0.14 (*80th percentile*) NLW: 0.174 (**90th percentile**) This ram has high maternal merit as reflected by a Hair Index in the top 9% of the nation, which is predicted to help with profitability (number of p weaned). This ram sports an average GEBV birth weight (facilitated birthing ease), followed by rapid growth. His FEC scores are respectable for the Katahdin breed making him a balanced ram. This ram is NSIP Maternal Certified. His DNA has been submitted to NSIP, as has his parentage on both sides back 3 generations. This ram has gorgeous caramel coloring and mild disposition round him out as an attractive breeding candidate.

Lot 43 Birch Cove Farm

Lot Details

Birth Type: 2

Tag: BC M 136

Sex: Male

Breed: Katahdin

Weight: 106

Date of Birth: 1/10/2022

Blood Work: pending

Registration Number: 640031BCM136

Sire: see pedigree

Dam: see pedigree



Dam's Sire: see pedigree

Grand Dam's Sire: see pedigree

Weight 4-18-2022: 81

Delivery Options: Pick up at farm or possible delivery to Expc
Cookville or I can deliver in late September anywhere reasona
along my route to Glade Springs Va. (VT Sale)

Birth Weight: 12'6

Note: BC M 136 is the larger, slicker spotted ram. 99th percen
MWWT 96th percentile USA Hair Index 95th percentile NLB 90
percentile NLW 80th percentile PWWT 75th percentile WWT

Lot 44 Birch Cove Farm



Lot Details

Birth Type: twin

Tag: BC M 138

Sex: male

Breed: Katahdin

Weight: 92

Date of Birth: 2/2/22

Blood Work: pending

Registration Number: 640031BCM138

Sire: see pedigree

Dam: see pedigree

Dam's Sire: see pedigree

Grand Dam's Sire: see pedigree

Weight 4-18-2022: 75

Delivery Options: Pick up at farm or possible delivery to Expc
Cookville or I can deliver in late September anywhere reasona
along my route to Glade Springs Va. (VT Sale)

Birth Weight: 11'6

Note: BC M138 is the smaller of the two rams. 97th percentile
95th percentile MWWT 95th percentile WFEC 94th percentile I
90th percentile on PWWT 85th percentile USA Hair Index

Lot 45 Beyond Blessed Farm

Lot Details

Tag: FLE 22329



Class (age): February Lamb
Date of Birth: 02/01/2022
Sex: Ram
DNA (Codon 171): RR
Registration Number: Pending
Sire Name: USD 18327
Sire Registration Number: 153346
Dam Name: FLE 9027
Dam Registration Number: 167166
Birth Type (S, Tw, Tr or Qd): Twin
Current Ebv - Nsip Searchable Database Link:
6401492022FLE329: <http://nsipsearch.nsip.org/#/details/6401492022FLE329>
Delivery Options: EAPK Symposium
Location of Animals: EAPK Sale - Blountville, TN
Sale Contact: Chris or Mandy Fletcher; 276-698-8768
(beyondblessedfarm@gmail.com)
Comments: UPDATED EBV'S: FLE 22329 has EBV's in the Top 2% MWWT, Top 10% WWT, Top 5% PWWT, and Top 20% in lambs. Very good NLB and NLW, with Neg fecal EBV's. Got M not, this ram lamb may be just what you need with a 1.51 MWW. We only deworm if necessary, and none of our lambs have had dewormed. NE, 2/2, 2/2
Facebook: Beyond Blessed Farm: <https://www.facebook.com/beyondblessedfarm>
Note: Neg for OPP, CL, and Johnes 6/30/22

Lot 46 Beyond Blessed Farm



Lot Details

Tag: FLE 22348
Class (age): February Lamb
Date of Birth: 02/07/2022
Sex: Ram
DNA (Codon 171): RR
Registration Number: Pending
Sire Name: FLE 0120
Sire Registration Number: 178746
Dam Name: FLE 0238
Dam Registration Number: 178719
Birth Type (S, Tw, Tr or Qd): Twin
Current Ebv - Nsip Searchable Database Link:
6401492022FLE348: <http://nsipsearch.nsip.org/#/details/6401492022FLE348>
Delivery Options: EAPK Symposium
Location of Animals: EAPK Sale - Blountville, TN
Sale Contact: Chris or Mandy Fletcher - 276-698-8768
(beyondblessedfarm@gmail.com)
Comments: UPDATED EBV'S: FLE 22348 has EBV's in Top 2% MWWT, Top 10% WWT, Top 5% PWWT, and Top 20% in lambs. Very good NLB and NLW, with Neg fecal EBV's. Got M not, this ram lamb may be just what you need with a 1.51 MWW. We only deworm if necessary, and none of our lambs have had dewormed. NE, 2/2, 2/2

for MWWT, Top 30% PWEC, and well-balanced growth and fe EBV's. If you need color added to your flock, take a good look ram lamb our of a first-time ewe. NE, 2/2

Facebook: Beyond Blessed Farm: <https://www.facebook.com/beyondblessedfarm>

Note: Neg for OPP, CL, and Johnes 6/30/22

Lot 47 Beyond Blessed Farm



Lot Details

Tag: FLE 22358

Class (age): February Lamb

Date of Birth: 02/09/2022

Sex: Ram

DNA (Codon 171): QR

Registration Number: Pending

Sire Name: USD 18327

Sire Registration Number: 153346

Dam Name: FLE 0247

Dam Registration Number: 178727

Birth Type (S, Tw, Tr or Qd): Twin

Current Ebv - Nsip Searchable Database Link:

6401492022FLE358: <http://nsipsearch.nsip.org/#/!/details/6401492022FLE358>

Delivery Options: EAPK Symposium

Location of Animals: EAPK Sale - Blountville, TN

Sale Contact: Chris or Mandy Fletcher - 276-698-8768
(beyondblessedfarm@gmail.com)

Comments: UPDATED EBV'S FLE 22358 has EBV's in Top 1 MWWT, Top 2% WWT, Top 2% PWWT, and Top 15% index. A well balanced flashy ram lamb from a first-time ewe. Good in N and NLW, with Neg fecal EBV's. NE, 2/2

Facebook: Beyond Blessed Farm: <https://www.facebook.com/beyondblessedfarm>

Note: Neg for OPP, CL, and Johnes 6/30/22

Lot 48 Beyond Blessed Farm



Lot Details

Tag: FLE 22369

Class (age): February Lamb

Date of Birth: 02/10/2022

Sex: Ram

DNA (Codon 171): RR

Registration Number: Pending

Sire Name: USD 18327

Sire Registration Number: 153346

Dam Name: FLE 9061

Dam Registration Number: 167188

Birth Type (S, Tw, Tr or Qd): Twin

Current Ebv - Nsip Searchable Database Link:

6401492022FLE369: <http://nsipsearch.nsip.org/#!/details/6401492022FLE369>

Delivery Options: EAPK Sale - Blountville, TN

Location of Animals: EAPK Symposium

Sale Contact: Chris or Mandy Fletcher - 276-698-8768
(beyondblessedfarm@gmail.com)

Comments: UPDATED EBV'S: FLE 22369 has EBV's in TOP WWT, Top 3% for PWWT, and Top 20% MWWT and Index. If are looking for pounds of lamb to sell, take a look at this boy w should also add some color. He's also good in NLB and NLW a neg fecal EBV's. NE, 2/2, 2/2

Facebook: Beyond Blessed Farm: <https://www.facebook.com/beyondblessedfarm>

Note: Neg for OPP, CL, and Johnes 6/30/22

Lot 49 Beyond Blessed Farm



Lot Details

Tag: FLE 2021

Class (age): February Lamb

Date of Birth: 02/02/2022

Sex: Female

DNA (Codon 171): RR

Registration Number: Pending

Sire Name: USD 18327

Sire Registration Number: 153346

Dam Name: FLE 9004

Dam Registration Number: 167161

Birth Type (S, Tw, Tr or Qd): Twin

Current Ebv - Nsip Searchable Database Link:

6401492022FLE021: <http://nsipsearch.nsip.org/#!/details/6401492022FLE021>

Delivery Options: EAPK Sale - Blountville, TN

Location of Animals: EAPK Symposium

Sale Contact: Chris or Mandy Fletcher - 276-698-8768
(beyondblessedfarm@gmail.com)

Comments: UPDATED EBV'S: FLE 2021 is in Top 5% MWW 10% WWT, Top 4% PWWT, and in the Top 15% index. This w girl is Certified NSIP Maternal and is out of a dam that sired on our flock sires used at BBF. Neg fecal EBV's and very good in and NLW. NE, 2/2, 2/2

Facebook: Beyond Blessed Farm: <https://www.facebook.com/beyondblessedfarm>

Note: Neg for OPP, CL, and Johnes 6/30/22

Lot 50 Beyond Blessed Farm

Lot Details

Tag: FLE 2025

Class (age): February Lamb

Date of Birth: 02/03/2022



Sex: Female
DNA (Codon 171): RR
Registration Number: Pending
Sire Name: FLE 21057
Sire Registration Number: 178743
Dam Name: FLE 0262
Dam Registration Number: 178735
Birth Type (S, Tw, Tr or Qd): Twin
Current Ebv - Nsip Searchable Database Link:
6401492022FLE025: <http://nsipsearch.nsip.org/#/details/6401492022FLE025>
Delivery Options: EAPK Sale - Blountville, TN
Location of Animals: EAPK Symposium
Sale Contact: Chris or Mandy Fletcher - 276-698-8768
(beyondblessedfarm@gmail.com)
Comments: UPDATED EBV'S FLE 2025 is all about the grow EBV's in TOP 5% WWT and TOP 4% PWWT and Top 20% M Top 15% PWEC. This stout ewe lamb is out of a first-time ewe has very good NLB/NLW and neg fecal EBV's. NE, 2/2
Facebook: Beyond Blessed Farm: <https://www.facebook.com/beyondblessedfarm>
Note: Neg for OPP, CL, and Johnes 6/30/22

Lot 51 Beyond Blessed Farm



Lot Details

Tag: FLE 2026
Class (age): February Lamb
Date of Birth: 02/04/2022
Sex: Female
DNA (Codon 171): RR
Registration Number: Pending
Sire Name: USD 18327
Sire Registration Number: 153346
Dam Name: FLE 8019
Dam Registration Number: 155820
Birth Type (S, Tw, Tr or Qd): Triplet
Current Ebv - Nsip Searchable Database Link:
6401492022FLE026: <http://nsipsearch.nsip.org/#/details/6401492022FLE026>
Delivery Options: EAPK Sale - Blountville, TN
Location of Animals: EAPK Symposium
Sale Contact: Chris or Mandy Fletcher - 276-698-8768
(beyondblessedfarm@gmail.com)
Comments: UPDATED EBV'S FLE 2026 has a little of everyth offer, especially if your looking for color, milk, and growth. She the TOP 3% for WWT and PWWT, top 10% for MWWT, and T

20% index. Great numbers for NLB/NLW and neg for fecal EBV is Certified NSIP Maternal!! This lamb's dam also sired a ram that was sold on the VT ram test which was purchased by Gingeric Family Katahdins for a flock sire. 1/1, 1/1, 3/3, 3/3

Facebook: Beyond Blessed Farm: <https://www.facebook.com/beyondblessedfarm>

Note: Neg for OPP, CL, and Johnes 6/30/22

Lot 52 Beyond Blessed Farm



Lot Details

Tag: FLE 2063

Class (age): February Lamb

Date of Birth: 02/19/2022

Sex: Female

DNA (Codon 171): QR

Registration Number: Pending

Sire Name: USD 18318

Sire Registration Number: 153344

Dam Name: FLE 0246

Dam Registration Number: 178726

Birth Type (S, Tw, Tr or Qd): Twin

Current Ebv - Nsip Searchable Database Link:

6401492022FLE063: <http://nsipsearch.nsip.org/#/!/details/6401492022FLE063>

Delivery Options: EAPK Sale - Blountville, TN

Location of Animals: EAPK Symposium

Sale Contact: Chris or Mandy Fletcher - 276-698-8768
(beyondblessedfarm@gmail.com)

Comments: UPDATED EBV'S FLE 2063 is yet another meat & milk kinda girl! EBV's in top 4% for MWWT, Top 2% for WWT, Top 2% for PWWT with index in top 15%. Good in NLB/NLW and fecal EBV's. This lamb is out of a first-time ewe. NE, 2/2

Facebook: Beyond Blessed Farm: <https://www.facebook.com/beyondblessedfarm>

Note: Neg for OPP, CL, and Johnes 6/30/22

Lot 53 Beyond Blessed Farm



Lot Details

Tag: FLE 2069

Class (age): March Lamb

Date of Birth: 03/01/2022

Sex: Female

DNA (Codon 171): RR

Registration Number: Pending

Sire Name: BCK 096-22

Sire Registration Number: 183961

Dam Name: FLE 2139

Dam Registration Number: Pending

Birth Type (S, Tw, Tr or Qd): Single

Current Ebv - Nsip Searchable Database Link:

6401492022FLE069: <http://nsipsearch.nsip.org/#!/details/6401492022FLE069>

Delivery Options: EAPK Sale - Blountville, TN

Location of Animals: EAPK Symposium

Sale Contact: Chris or Mandy Fletcher - 276-698-8768
(beyondblessedfarm@gmail.com)

Comments: UPDATED EBV'S FLE 2069 is all about the grow EBV's in TOP % for WWT and PWWT, and indexing in top 15% showy girl is out of a single out of a true ewe lamb and is Certified NSIP Maternal. She is sired by a Birch Cove Farm ram from the VT ram test that is co-owned by BBF and Rolling Spring Farm.

Facebook: Beyond Blessed Farm: <https://www.facebook.com/beyondblessedfarm>

Note: Neg for OPP, CL, and Johnes 6/30/22

Lot 54 Ewe Lamb Right Farm



Lot Details

Tag: ELR 22222

Class (age): March Lamb

Date of Birth: 3/7/22

Sex: Ram

DNA (Codon 171): QR

Registration Number: 186808 87.5%

Sire Name: WRI 19065

Sire Registration Number: 158181 6400452019WRI065

Dam Name: ELR 010

Dam Registration Number: 171610 75% 6401562020ELR010

Birth Type (S, Tw, Tr or Qd): Twin

Current Ebv - Nsip Searchable Database Link:

6401562022ELR222: <http://nsipsearch.nsip.org/#!/details/6401562022ELR222>

Delivery Options: EAPK, KHSI Expo and along route to PA

Location of Animals: EAPK sale - TN

Sale Contact: Dan Turner 717-512-8127 dan@ewelambright.com

Comments: DNA Tested. 87.5%- registerable after hair coat inspection. Top 10% or better in WWT, PWWT, YWT, NLB, NLW, Hair Index

Scrapie Genotype: QR

Private Flock Number/Name: ELR 22222

Pwwt: 5.3

Nlb: 21.7

Mwwt: 0

Wwt: 2.9

Bwt: .43

Type of Entry (single / Pen of 3): Single Entry

Note: Index 103.9 top 5%. Top 4% of NLB & NLW, TOP 10% of WWT & PWWT. Top 40% for Parasite Resistance.

Lot 56 Ewe Lamb Right Farm



Lot Details

Tag: ELR 22111

Class (age): February Lamb

Date of Birth: 2/24/22

Sex: Ram

DNA (Codon 171): QR

Registration Number: 186807x 75%

Sire Name: ELR 9186 Jethro

Sire Registration Number: 184082 50% 6401562019ELR186

Dam Name: ELR 269

Dam Registration Number: 164851 6401562020ELR269

Birth Type (S, Tw, Tr or Qd): Twin

Current Ebv - Nsip Searchable Database Link:

6401562022ELR111: <http://nsipsearch.nsip.org/#!/details/6401562022ELR111>

Delivery Options: EAPK, KHSI Expo & route to PA

Location of Animals: EAPK sale, TN

Sale Contact: Dan Turner 717-512-8127 dan@ewelambright.com

Comments: DNA Tested. 75% Recorded. The next generation be registered with a hair coat inspection, so you can build some mighty fine replacement ewes with this guy. See more at:

<https://s2.gibraltarfarm.com/ewekat/animalDetail/6401562022E>

Website: Ewe Lamb Right Farm: ewelambright.com

Scrapie Genotype: QR

Recent Weight: 94

Private Flock Number/Name: ELR 22111

Pwwt: 4.9

Nlb: 19.3

Mwwt: 1.4

Wwt: 2.8

Bwt: .29

Type of Entry (single / Pen of 3): Single Entry

Note: Index 104.5 top 3%. Top 3% MWWT, 4% NLW, 10% NL 10% WWT & PWWT; plus the top 40% for WFEC!

Lot 58 Phillips Family Katahdins



Lot Details

Tag: BSP22041

Class (age): March Lamb

Date of Birth: 03/02/2022

Sex: Female

DNA (Codon 171): RR

Registration Number: 186936

Sire Name: USD20194

Sire Registration Number: 178133

Dam Name: BSP20003

Dam Registration Number: 171268

Birth Type (S, Tw, Tr or Qd): Twin

Current Ebv - Nsip Searchable Database Link: Click for Cur EBV: <http://nsipsearch.nsip.org/#!/details/6402102022BP00>

Delivery Options: Pick up at EAPK Symposium or contact seller to make arrangements for farm pick up.

Location of Animals: EAPK Symposium

Sale Contact: Becky Phillips (cell) 724-809-1821 Email: Phillipsfamkats@aol.com

Comments: This March born, fullblood ewe is a thick, muscular lamb. She is twin born and raised and has black hooves. Her c lambing record is 2/2 for 2021 and 2/2 for 2022. Birth weight was 10 lbs and weight on 07/03/2022 was 95 lbs. We have raised Katahdins for 10+ years, utilizing a conventional management system and have been a member of NSIP for 2 1/2 years.

Website: <https://phillipsfamilykatahdins.com/> : <https://phillipsfamilykatahdins.com/>

Note: We perform biosecurity testing our flock annually.

Lot 59 Phillips Family Katahdins



Lot Details

Tag: BSP22053

Class (age): March Lamb

Date of Birth: 03/05/2022

Sex: Female

DNA (Codon 171): RR

Registration Number: 186934

Sire Name: Ewe Lamb Right ELR066

Sire Registration Number: 166980

Dam Name: BSP20040

Dam Registration Number: 171281

Birth Type (S, Tw, Tr or Qd): Twin

Current Ebv - Nsip Searchable Database Link: Click for Current EBV: <http://nsipsearch.nsip.org/#!/details/6402102022BP00>

Delivery Options: Pick up at EAPK Symposium or contact seller to make arrangements for farm pick up.

Location of Animals: EAPK Symposium

Sale Contact: Becky Phillips (cell) 724-809-1821 Email: Phillipsfamkats@aol.com

Comments: This is a true keeper!! This flashy, fullblood ewe is a March born and has great growth and EBV'S to show. Birth weight was 10 lbs and weight on 7/3/22 was 109 lbs. She has a 60-day adult weight of 65 lbs. She is twin born and raised and has black hooves. We have raised Katahdins for 10+ years, utilizing a conventional management system and have been a member of NSIP for 2 1/2 years,

Website: <https://phillipsfamilykatahdins.com/> : <https://phillipsfamilykatahdins.com/>

Note: We perform biosecurity testing on our flock annually.

Lot 60 NP Ranch

Lot Details

Tag: NPR099



Class (age): January Lamb

Date of Birth: 01-16-2022

Sex: Ram

DNA (Codon 171): RR

Registration Number: 185891

Sire Name: NPR42

Sire Registration Number: 169805

Dam Name: NPR17

Dam Registration Number: 156888

Birth Type (S, Tw, Tr or Qd): Twin

Current Ebv - Nsip Searchable Database Link:

6402172022NPR099: <http://nsipsearch.nsip.org/#/details/6402172022NPR099>

Delivery Options: EAPK Sale, KHSI Expo, Texas Sheep & Goat Expo, or Ranch

Location of Animals: EAPK Symposium

Sale Contact: Marti and David Carlson (405) 819-9552
npranchtx@gmail.com

Facebook: See Us On Facebook: <https://www.facebook.com/NPRanch>

Website: NP Ranch: <https://npranchtx.com/>

Note: US Hair Index: 104.53 (**97th percentile**) BWT: 0.19 (percentile) WWT: 2.52 (*85th percentile*) PWWT: 4.086 (*79th percentile*) MWWT: 1.398 (**95th percentile**) WFEC: -31.0 (percentile) PFEC: -38.77 (58th percentile) NLB: 0.095 (62nd percentile) NLW: 0.183 (**92nd percentile**) This ram is possibly the best yet produced by NP Ranch. He has high maternal merit as reflected by a Hair Index in the top 3%, predicted to help with rate of pounds weaned. His birth weight is in the average range, facilitating birthing ease. Data indicates an outstanding potential for early growth and FEC scores are solidly within the average range for the breed, making him a balanced ram. He would be a strong addition to flocks wanting to strengthen milk production and mothering ability, as reflected by a MWWT in the top 5%. He has been 50k Genes and has 3 generations of DNA information on his sire's side. This handsome and hardy fellow is personable and likes to be handled.

Lot 61 Rolling Spring Farm - PEN OF 3



Lot Details

Tag: WRI 22066, WRI 22078, WRI 22084

Class (age): February Lamb

Date of Birth: 2/11/22, 2/13/22, 2/15/22

Sex: Female

DNA (Codon 171): RR, RR, QR

Location of Animals: EAPK Sale Blountville, TN

Comments: This Lot is a Pen of 3 Ewe Lambs

Note: WRI 22066 / 6400452022WRI066 = Sire 6400612018US
X Dam 6400452018WRI101 Twin - Codon 171 - RR WRI 2207

6400452022WRI078 = Sire 6400452019WRI113 X Dam
 6400452020WRI013 Single - Codon 171 - RR - Sire was a top performer from the 2019 VA Tech Ram Test WRI 22084 /
 6400452022WRI084 = Sire 6400612018USD318 X Dam
 6400452019WRI041 Single - Codon 171 - QR Sire & Dam info searchable database, but not 2022 lambs yet. Current EBV's fr July 1, 2022 Data run. ID MWWT WWT PWWT WFEC PFEC I NLW INDEX 22066 1.7 3.0 5.4 -51 -37 3 7 102.4 22078 0.5 3.0 -43 -21 3 5 101.6 22084 1.5 3.1 5.3 -51 -22 2 6 102.3 This is a group of 3 nice ewe lambs, offering growth, thickness, correct structure and balance in their EBV's. Add some depth and color to your flock with this set. Coming from a grass based system, and not have require

Lot 62 Rolling Spring Farm - PEN OF 3



Lot Details

Tag: WRI 22005, WRI 22058, WRI 22080

Class (age): February Lamb

Date of Birth: 2/4/22, 2/11/22, 2/14/22

Sex: Female

DNA (Codon 171): All 3 RR

Location of Animals: EAPK Sale, Blountville, TN

Comments: This Lot is a Pen of 3 Ewe Lambs

Note: WRI 22005 / 6400452022WRI005 = Sire 6400612018USD318 X Dam 6400452020WRI061 Single, Codon 171 - RR WRI 22058 / 6400452022WRI058 = Sire 6400452020WRI116 X Dam 6400452017WRI064 Twin, Codon 171 - RR WRI 22080 / 6400452022WRI080 = Sire 6400612018USD327 X Dam 6400452017WRI081 Twin, Codon 171 - RR Sire & Dam info on searchable database, but not 2022 lambs yet. Current EBV's fr July 1, 2022 Data run. ID MWWT WWT PWWT WFEC PFEC I NLW INDEX 22005 1.4 2.1 3.8 -18 -7 8 11 102.9 22058 0.6 2.2 3.5 16 14 103.0 22080 0.8 2.3 4.4 -43 -37 5 8 102.2 This pen of 3 nice mix of balanced growth and style that would fit nicely into anyone's operation, and become hard working mothers. These have NOT required de-worming, and are coming from a grass production system.

Lot 63 Round Mountain Farm - Pen of 3 Yearlings



Lot Details

Tag: RMK 1182J, RMK 1183J, RMK1185J

Class (age): Yearling

Date of Birth: 5/3 to 5/4/21

Sex: Female

DNA (Codon 171): RR,RR,RR

Registration Number: 187002, 187003, 187004

Sire Name: BCH 981-22

Sire Registration Number: 159115

Dam Name: RMK 1035, 1035, 905

Dam Registration Number: 169793X, 168793X, 119628
Birth Type (S, Tw, Tr or Qd): Twin
Current Ebv - Nsip Searchable Database Link: Click to view
Current EBV: <http://nsipsearch.nsip.org/#/details/6400602021RMK182>
Delivery Options: Can arrange KHSI Expo or other options
Location of Animals: Fayetteville AR
Sale Contact: James Morgan (479) 236-9569
Comments: Each yearling is in the top 10% of the breed for M Index with good parasite resistance. Sire, BCH981, is in the top 10% of breed for Index. All have good parasite resistance (PFEC = -66%) RMK 182 & 183 are triplets and RMK 185 is twin born. M IDs are 6400602021RMK182, 6400602021RMK1183, 6400602021RMK185. All three have been genotped with 50K Chip. RMK 1183 & 1185 have least susceptible (resistant) allele OPP (NSIP report of TT for TMEM154). RMK 1182 (NSIP report TC at TMEM154, thus carrying one resistant -T, one susceptible -t) Links to EBVs,
<http://nsipsearch.nsip.org/#/details/6400602021RMK182>.
<http://nsipsearch.nsip.org/#/details/6400602021RMK183>
<http://nsipsearch.nsip.org/#/details/6400602021RMK185> Ewe: pen changed afternoon 7-7-22.
Hoof Color: Dark/Black
Breed: Purebred
Scrapie Genotype: RR, RR, RR
Private Flock Number/Name: 640060 - RMK
Type of Entry (single / Pen of 3): Pen of 3
Sire Name (Pen of 3 animal #2): BC H981
Sire Registration Number (Pen of 3 animal #2): 159115
Sire Name (Pen of 3 animal #3): BC H981

Lot 64 Round Mountain Farm - Pen of 3 Yearlings



Lot Details

Tag: RMK 1142J, RMK 1143J, RMK 1158J
Class (age): Yearling
Date of Birth: 4/26 to 4/29/21
Sex: Female
DNA (Codon 171): QR RR, RR
Registration Number: 186999, 187000, 187001
Sire Name: BC H 981
Sire Registration Number: 159115
Dam Name: RMK 1022 & 1022 & 1035
Dam Registration Number: 158868X, 158868X, 139795X
Birth Type (S, Tw, Tr or Qd): Twin
Current Ebv - Nsip Searchable Database Link: Click to view
Current EBV: <http://nsipsearch.nsip.org/#/details/6400602021RMK142>
Delivery Options: Can arrange KHSI Expo or other options
Location of Animals: Fayetteville, AR
Sale Contact: James Morgan (479) 236-9569
Comments: Pen contains three of the most parasite resistant

yearlings in our flock born in 2021 while still in top 10% of the flock for Maternal Index. Their sire, BCH981 is in the top 1% of breed Index. The ewes are parasite resistant. PFEC top 10 & 15% of flock (PFEC = -82, -84 & -77%). RMK 1142 & 1143 are TT at TMEM (less susceptible to OPP. RMK 1158 is TC and thus carrying one resistant allele for OPP. All three have been genotyped with 5C Ovine Chip.). Links to EBVs,
<http://nsipsearch.nsip.org/#!/details/6400602021RMK142>.
<http://nsipsearch.nsip.org/#!/details/6400602021RMK143>
<http://nsipsearch.nsip.org/#!/details/6400602021RMK158> One pen changed afternoon 7/7/22.

Hoof Color: Dark, Black

Breed: Purebred

Scrapie Genotype: QR, RR, RR

Private Flock Number/Name: 640060 RMK

Type of Entry (single / Pen of 3): Pen of 3

Sire Name (Pen of 3 animal #2): BC H 981

Sire Registration Number (Pen of 3 animal #2): 159115

Sire Name (Pen of 3 animal #3): BC H 981

Lot 65 Lamb Rake



Lot Details

Offering: Lamb Rake (Qty 1)

Video: : <https://www.youtube.com/watch?v=et0KegAtQWA&>

Comments: Best thing since pre-printed ear tags!

Delivery Options: Free at EAPK & KHSI Expo

Approximate Weight: 1.5 lbs

Note: Lamb Rakes are used to carry new born lambs in a way "no human touch" and allows the lamb to appear to be walking naturally and fully visible by the dam, encouraging the dam to pick up the lamb with less hesitation. This is superior to slings in several ways, including easy to pick up lamb with one hand, lamb stay naturally in place during transit and weighing, and the ewe can see and smell her lamb during the process. LAMBS NOT INCLUDED!!!