



# Eastern Alliance for Production Katahdins Online Sale ~ July 8th - Nat'l

07/08/2023

## Consignors

**Sadie McClung (Sales Rep)**

**Email Address:** [sadie@wlivestock.com](mailto:sadie@wlivestock.com)

**Phone Number:** 317-764-0185

**Camren Maierle**

**Email Address:** [CLM0070@mix.wvu.edu](mailto:CLM0070@mix.wvu.edu)

**Phone Number:** 740-877-5529

**Zach Meinders**

**Email Address:** [meinders2@hotmail.com](mailto:meinders2@hotmail.com)

**Phone Number:** 515-320-3835

**Dan Turner**

**Email Address:** [Danlturner44@gmail.com](mailto:Danlturner44@gmail.com)

**Phone Number:** 717-512-8127

**Ron and Carla Young - Buckeye Acres**

**Email Address:** [roncyoung@gmail.com](mailto:roncyoung@gmail.com)

**Phone Number:** 419-495-2993

**John and Sandra Coward - Round  
House Farms**

**Email Address:** [roundhousefarm@yahoo.com](mailto:roundhousefarm@yahoo.com)

**Phone Number:** 606-269-6114

**Thomas Hodgman**

**Email Address:** [hodgmans@msn.com](mailto:hodgmans@msn.com)

**Phone Number:** 207-223-5542

**Marti Carlson**

**Email Address:** [marti9683@aol.com](mailto:marti9683@aol.com)

**Phone Number:** (405) 819-9552

**Brad Carothers - Old Slate Farm**

**Email Address:** [oldslatefarm@gmail.com](mailto:oldslatefarm@gmail.com)

**Phone Number:** (740) 398-1279

**Judy Sheridan**

**Email Address:** [judy@bluestemtex.com](mailto:judy@bluestemtex.com)

**Phone Number:** 817-584-4355

**North Carolina State University c/o  
Andrew Weaver**

**Email Address:** [arweave3@ncsu.edu](mailto:arweave3@ncsu.edu)

**Phone Number:** (989) 708-2557

**Roxanne Newton**

**Email Address:** [mcnjr53@yahoo.com](mailto:mcnjr53@yahoo.com)

**Phone Number:** 229-740-0017

**Triple L Farms - Larry & Lisa Weeks**

**Email Address:** [LWeeks.lpw@gmail.com](mailto:LWeeks.lpw@gmail.com)

**Phone Number:** (540) 480-8141

**Lee and Cindy Wright**

**Email Address:** [lrite@vt.edu](mailto:lrite@vt.edu)

**Phone Number:** 276-698-6079

**Mandy Fletcher**

**Email Address:** [beyondblessedfarm@gmail.com](mailto:beyondblessedfarm@gmail.com)

**Phone Number:** (276) 759-4718

**Patricia Harrelson**

**Email Address:** [p.harrelson@moreheadstate.edu](mailto:p.harrelson@moreheadstate.edu)

**Phone Number:** (316) 640-6992

**Robert Phillips**

**Email Address:** [rlphill@vt.edu](mailto:rlphill@vt.edu)

**Phone Number:** (276) 492-0241

**Maralyn Fowler**

**Email Address:** [mfowlfarm@msn.com](mailto:mfowlfarm@msn.com)

**Phone Number:** (920) 528-8013

**Silas Gingerich**

**Email Address:** [silasfromgfs@gmail.com](mailto:silasfromgfs@gmail.com)

R and R Katahdin - Rebecca Beal

Daniel Ulry

JOHN BARE

Leanne Reed

Tim Kettlewell

**Phone Number:** (276) 870-6234

**Email Address:** randrkatahdin@outlook.com

**Phone Number:** (606) 484-3372

**Email Address:** ulry.6@osu.edu

**Phone Number:** (614) 361-0884

**Email Address:** barejohn@hotmail.com

**Phone Number:** (515) 509-3602

**Email Address:** reedsfamilyfarm@outlook.com

**Phone Number:** (859) 274-6319

**Email Address:** madkettlefarm@yahoo.com

**Phone Number:** (540) 327-1552

## Lot 1 - Triple L Farms - FLE21041



### Lot Details

**Date of Birth:** 01/26/2021

**Birth Type:** Triplet

**Sex:** Ram

**Recent Weight:** 231 lbs (May 20)

**Sire:** NWT20041

**Dam:** FLE7015

**Dam's Sire:** LPF15509

**Nsip Registration:** 6401492021FLE041: [http:](http://nsipsearch.nsip.org/#!/details/6401492021FLE041)

[//nsipsearch.nsip.org/#!/details/6401492021FLE041](http://nsipsearch.nsip.org/#!/details/6401492021FLE041)

**Ebv Link:** Searchable Database: [http://nsipsearch.nsip.org/](http://nsipsearch.nsip.org/#!/details/6401492021fle041)

[#!/details/6401492021fle041](http://nsipsearch.nsip.org/#!/details/6401492021fle041)

**Grand Dam's Sire:** WJF14417

**ID - Tag:** FLE21041

**Scrapie Tag:** VA9117021041

**Breed:** Katahdin

**Age:** 2 years

**Rear Type:** Triplet

**Codon171:** RR

**Total Number of lambs Born, Alive or Dead:** 68

**Special Terms or Conditions:** Contact to discuss options if not picking up at Morehead, KY

**Sale Contact:** Lisa Weeks (540) 480-8141

**Website:** Triple L Farms: <https://triplelfarms.com/>

**Facebook:** TripleLFarms90: <https://www.facebook.com/TripleLFarms90>

**Note:** NSIP ID #6401492021FLE041 FLE21041 bred by Beyond Blessed Farm Dr. Chris & Mandy Fletcher, has done a great job of improving parasite resistance in our flock. He sits at the top 15% (-64.47 WFEC) and top 10% (-79.29 PFEC) of the breed. He is full of personality, well fleshed, and an easy keeper. His lambs are vigorous and full of curiosity like their sire. He will make a positive improvement to any pasture based program. Biosecurity tested September of 2022: negative for OPP, Johnes's, and CL.

## Lot 2 - Triple L Farms - TLF23037



### Lot Details

**Date of Birth:** 02/13/2023

**Birth Type:** Twin

**Birth Weight:** 11.7 lbs

**Sex:** Ewe

**Recent Weight:** 93 lbs (June 17)

**Adj. Weaned Weight:** 78 lbs

**4/18/2021 Weight:** 62 lbs WWT

**Sire:** SHU 4549

**Dam:** TLF21006

**Dam's Sire:** NWT19068

**Nsip Registration:** 6400442023TLF037: <http://nsipsearch.nsip.org/#!/details/6400442023TLF037>

**Ebv Link:** SEARCHABLE DATABASE: <http://nsipsearch.nsip.org/#!/details/6400442023TLF037>

**Grand Dam's Sire:** BCD761

**ID - Tag:** TLF23037

**Scrapie Tag:** VA3423037

**Breed:** Katahdin

**Age:** 4 months

**Rear Type:** Twin

**Blood Work:** Pending

**Codon171:** (RR) pending

**Special Terms or Conditions:** Contact for options if not

picking up at Morehead, KY

**Comments:** Available onsite at Morehead, KY

**Sale Contact:** Lisa Weeks (540) 480-8141

**Website:** Triple L Farms: <https://triplelfarms.com/>

**Facebook:** TripleLFarms90: <https://www.facebook.com/TripleLFarms90>

**Note:** NSIP ID# 6400442023TLF037 TLF23037 is a very

special female who is hard to part with. The maternal influence from the Prairie Lane Farm genetics shows through in her physical appearance and EBVs, balanced by the Hound River influence in the parasite resistance. Her

adjusted 60 day WWT was 78 lbs. Her twin brother had an adj 60 day WWT of 73 lbs. She is in the top 2% for Milk, top

5% for WWT, top 15% for PWWT, and top 15% for Maternal Index. She will be a powerhouse ewe and is absolutely

beautiful. BW = 0.5 MWWT = 1.8 WWT = 3.0 PWWT = 4.7

WFEC = -37 PFEC = -45 NLW = 13 MAT INDEX = 103.7

## Lot 3 - Triple L Farms - TLF23066

### Lot Details

**Date of Birth:** 02/21/2023

**Birth Type:** Triplet

**Birth Weight:** 11.2 lbs

**Sex:** Ewe



**Recent Weight:** 78 lbs (June 17)  
**Adj. Weaned Weight:** 76 lbs  
**4/18/2021 Weight:** 50 lbs  
**Sire:** SHU 4549  
**Dam:** TLF20007  
**Nsip Registration:** 6400442023TLF066: <http://nsipsearch.nsip.org/#!/details/6400442023TLF066>  
**Ebv Link:** Searchable Database: <http://nsipsearch.nsip.org/#!/details/6400442023TLF066>  
**Grand Dam's Sire:** BCD 761  
**Scrapie Tag:** VA3423066  
**Breed:** Katahdin  
**Rear Type:** Triplet  
**Blood Work:** Pending  
**Codon171:** (RR) pending  
**Special Terms or Conditions:** Contact to discuss transportation options if not picking up at Morehead, KY  
**Sale Contact:** Lisa Weeks (540) 480-8141  
**Website:** Triple L Farms: <https://triplelfarms.com/>  
**Facebook:** TripleLFarms90: <https://www.facebook.com/TripleLFarms90>  
**Note:** NSIP ID# 6400442023TLF066 TLF23066 is another special ewe lamb that is difficult to let go. She was born and raised a triplet. Her dam weaned the litter at 149 lbs (49-50-50 lbs) for a total adj WWT of 219 lbs! TLF23066's adj WWT was 76 lbs. She is in the top 2% for Milk, top 2% for WWT, and top 10% for PWWT. Her Maternal Index is 103.1. The maternal performance of her dam and the maternal influence through the Prairie Lane genetics solidify the future of this ewe as a madam. BW = 0.7 MWWT = 1.7 WWT = 3.4 PWWT = 5.1 WFEC = -52 PFEC = -54 NLW = 9 MAT INDEX = 103.1

## Lot 4 - Meinders 2293 ET



### Lot Details

**Birth Type:** Twin (Embryo Transplant)  
**Offering:** Fall ET Ram  
**Tag:** 2293  
**Sex:** Fall Ram  
**Date of Birth:** 8/3/22  
**Blood Work:** RR  
**Sire:** Meinders 1162  
**Dam:** Meinders 8104  
**Dam's Sire:** CMG 16-103  
**Comments:** 2293 is the best ram we got out of our first round

of embryo transfer work! Moderate framed, huge topped and and more rear end than any Katahdin I've seen. Sired by Meinders 1162, the popular ram now working for Jeremy Cantrell. His ET dam is our most proven ewe and cranks out good lambs every time. Fall born coming yearling who'll be able to breed a lot of ewes right away! He has 10 maternal sisters in our flock!!

**Location of Animals:** Morehead State University

**Sale Contact:** Zach Meinders 515-320-3835

**Website:** NSIP Search: <http://nsipsearch.nsip.org/#/details/6401502022002293>

**Facebook:** MSF Polypays & Katahdins: <https://meindersstockfarms.com/sheep/stud-rams/katahdins/>

**Note:** 1.04 Mwwt (Top 25%) 2.8 Wwt (Top 10%) 4.3 Pwwt (Top 20%) 13 NLB (Top 20%) 14 NLW (Top 25%) 103.2 USA Hair (Top 30%)

## Lot 5 - Meinders 3108



### Lot Details

**Birth Type:** Twin

**Offering:** January Ram Lamb

**Tag:** 2308

**Sex:** Ram Lamb

**Date of Birth:** 1/12/23

**Blood Work:** QR, PP, TC

**Sire:** Birth Cove 22-136

**Dam:** BUL 19-582

**Dam's Sire:** BUL 18-400

**Comments:** This guy's EBV profile will blow you away! Top 10% or better for Mwwt, Wwt, Pwwt, NLB, NLW, and Hair Index! Plus he's great looking, smooth polled (PP), and slicked off very early! One of the best we have raised at MSF!

**Location of Animals:** Morehead State University

**Sale Contact:** Zach Meinders 515-320-3835

**Website:** NSIP Search: <http://nsipsearch.nsip.org/#/details/6401502023ms3108>

**Facebook:** MSF Polypays & Katahdins: <https://meindersstockfarms.com/sheep/stud-rams/katahdins/>

**Note:** 1.4 Mwwt (Top 10%) 4.9 Wwt (Top 1%) 8.5 Pwwt (Top 1%) 25 NLB (Top 2%) 24 NLW (Top 3%) 105.5 USA Hair (Top 2%)

## Lot 6 - Meinders 3170

### Lot Details

**Birth Type:** Twin

**Offering:** January Ram Lamb

**Tag:** 3170

**Sex:** Ram Lamb

**Date of Birth:** 1/24/23



**Blood Work:** RR, PH, TC

**Sire:** NP Ranch 82

**Dam:** Meinders 9060

**Dam's Sire:** FAH 16-024

**Comments:** 3170 comes from one of our most fertile ewes who is also and outcross to most of our flock. One of the first sons we got out of NP 82 who we bought last year at EAPK! Beautiful red, slick coat ram with a excellent set of EBVs! He will add growth, prolificacy, and Hair index to your flock.

**Location of Animals:** Morehead State University

**Sale Contact:** Zach Meinders 515-320-3835

**Website:** NSIP Search: <http://nsipsearch.nsip.org/#/details/6401502023ms3170>

**Facebook:** MSF Polypays & Katahdins: <https://meindersstockfarms.com/sheep/stud-rams/katahdins/>

**Note:** 0.7 Mwwt (Breed Average) 2.6 Wwt (Top 15%) 5.4 Pwwt (Top 10%) 16 NLB (Top 15%) 22 NLW (Top 4%) 104.7 USA Hair (Top 5%)

## Lot 7 - Meinders 3158



### Lot Details

**Birth Type:** Twin

**Offering:** January Ewe Lamb

**Tag:** 3158

**Sex:** Ewe Lamb

**Date of Birth:** 1/23/23

**Blood Work:** RR

**Sire:** NP Ranch 82

**Dam:** Meinders 1008

**Dam's Sire:** Old Slate 20-007

**Comments:** We are not going to let many of these NP 82 daughters go so this may be your only chance at getting one. Big 104.4 Index, with good growth and prolificacy! Dam is a maternal sister to the 3170 ram on the sale.

**Location of Animals:** Morehead State University

**Sale Contact:** Zach Meinders 515-320-3835

**Website:** NSIP Search: <http://nsipsearch.nsip.org/#/details/6401502023ms3158>

**Facebook:** MSF Polypays & Katahdins: <https://meindersstockfarms.com/sheep/stud-rams/katahdins/>

**Note:** 0.8 Mwwt (About Breed Avg) 2.5 Wwt (Top 20%) 4.6 Pwwt (Top 15%) 14 NLB (Top 20%) 20 NLW (Top 10%) 104.4 USA Hair (Top 10%)

## Lot 8 - Meinders 3163



### Lot Details

**Birth Type:** Twin

**Offering:** January Ewe Lamb

**Tag:** 3163

**Sex:** Ewe Lamb

**Date of Birth:** 1/24/23

**Blood Work:** QR

**Sire:** Birth Cove 22-136

**Dam:** Meinders 20016

**Dam's Sire:** CMG 18-123

**Comments:** I wasted a lot of time trying to dicide if I wanted to let this beautiful roan ewe lamb go. I wanted to offer one Birth Cove 136 daughter and she turned out to be the one, mainly because I have a full sister I'll retain. 104.7 USA HAIR INDEX, 6.1 PWWT, 20+ NLB/NLW! You will not find another ewe lamb like this selling this year!

**Location of Animals:** Morehead State University

**Sale Contact:** Zach Meinders 515-320-3835

**Website:** NSIP Search: [http://nsipsearch.nsip.org/# !/details/ 6401502023ms3163](http://nsipsearch.nsip.org/#!/details/6401502023ms3163)

**Facebook:** MSF Polypays & Katahdins: [https://meindersstockfarms.com/ sheep/ stud- rams/ katahdins/](https://meindersstockfarms.com/sheep/stud-rams/katahdins/)

**Note:** 0.7 Mwwt (About breed Avg) 3.7 Wwt (Top 1%) 6.1 Pwwt (Top 2%) 21 NLB (Top 5%) 22 NLW (Top 5%) 104.7 USA Hair (Top 5%)

## Lot 9 - Meinders 3190



### Lot Details

**Birth Type:** Single

**Offering:** January Ewe Lamb

**Tag:** 3190

**Sex:** Ewe Lamb

**Date of Birth:** 1/25/23

**Blood Work:** RR

**Sire:** ELR 21-238

**Dam:** Meinders 1072

**Dam's Sire:** Prairie Lane 4382

**Comments:** Interesting pedigree here with ELR 21-238 on a Prairie Lane 4382 daughter. Another big indexing ewe lamb at 104! Solid white ewe who's loaded up with maternal genetics.

**Location of Animals:** Morehead State University

**Sale Contact:** Zach Meinders 515-320-3835

**Website:** NSIP Search: [http://nsipsearch.nsip.org/# !/details/ 6401502023ms3190](http://nsipsearch.nsip.org/#!/details/6401502023ms3190)

**Facebook:** MSF Polypays & Katahdins: [https://meindersstockfarms.com/ sheep/ stud- rams/ katahdins/](https://meindersstockfarms.com/sheep/stud-rams/katahdins/)

**Note:** 1.3 Mwwt (Top 10%) 1.0 Wwt 2.8 Pwwt (Breed Avg) 10

## Lot 10 - Hound River Farm - Hound River Farm NWT 23-010



### Lot Details

**Date of Birth:** 1/12/23

**Birth Type:** Twin

**Birth Weight:** 10 lbs

**Sex:** Ram

**Sire:** 6400602020RMK072

**Dam:** 6400522021NWT098

**Dam's Sire:** 6400522018NWT012

**Nsip Registration:** Pending:

**Ebv Link:** NSIP Search: <http://nsipsearch.nsip.org/#/details/6400522023nwt010>

**Grand Dam's Sire:** 6400452016WRI055

**ID - Tag:** NWT 23-010

**Scrapie Tag:** GA412-23010

**Breed:** Katahdin

**Blood Work:** RR

**Special Terms or Conditions:** EAPK Symposium, Morehead KY

**Consignor Information:** Roxanne Newton 229-740-0017

**Comments:** An extremely balanced ram with good growth, parasite resistance and exceptional maternal traits. Top 10% for NLB, NLW and Katahdin Index. Both dam and sire are in the top 20% for parasite resistance. Wean weight: 65 lbs, current weight as of 6/1/23 was 104 lbs.

## Lot 11 - Hound River Farm - Hound River Farm NWT 23-047



### Lot Details

**Date of Birth:** 1/20/23

**Birth Type:** Single

**Birth Weight:** 14 lbs

**Sex:** Ram

**Sire:** 6400522019NWT067

**Dam:** 6400522018NWT086

**Dam's Sire:** 6400452017WRI115

**Nsip Registration:** Pending:

**Ebv Link:** NSIP Search: <http://nsipsearch.nsip.org/#/details/6400522023nwt047>

**Grand Dam's Sire:** 6400452016WRI129

**ID - Tag:** NWT 23-047

**Scrapie Tag:** GA412-23047

**Breed:** Katahdin

**Blood Work:** RR

**Special Terms or Conditions:** EAPK Symposium, Morehead KY

**Consignor Information:** Roxanne Newton 229-740-0017

**Comments:** This easy-keeping ram is in the top 3% for



parasite resistance and top 25% for maternal milk and growth and will pass on these important survival traits to his offspring. This ram's sire has a WFEC of -99 and PFEC of -101. Wean weight: 88 lbs, current weight as of 6/1/23 was 134 lbs.

## Lot 12 - Hound River Farm - Hound River Farm NWT 23-064



### Lot Details

**Date of Birth:** 1/25/23

**Birth Type:** Twin

**Birth Weight:** 10 lbs

**Sex:** Ram

**Sire:** 6400522019NWT067

**Dam:** 6400522020NWT093

**Dam's Sire:** 6400522018NWT011

**Nsip Registration:** Pending:

**Ebv Link:** NSIP Search: <http://nsipsearch.nsip.org/#/details/6400522023nwt064>

**Grand Dam's Sire:** 6400452016WRI055

**ID - Tag:** NWT 23-064

**Scrapie Tag:** GA412-23064

**Breed:** Katahdin

**Blood Work:** RR

**Special Terms or Conditions:** EAPK Symposium, Morehead KY

**Consignor Information:** Roxanne Newton 229-740-0017

**Comments:** Need a ram with excellent parasite resistance, maternal milk and growth? This ram has it all. Top 5% for Wfec and Pfec. Another great son out of NWT 19-067 who is a proven trait leader for parasite resistance. Wean weight: 67 lbs, current weight as of 6/1 was 103 lbs.

## Lot 13 - Hound River Farm - Hound River Farm NWT 23-015



### Lot Details

**Date of Birth:** 1/13/23

**Birth Type:** Twin

**Birth Weight:** 10 lbs

**Sex:** Ewe

**Sire:** 6400522022NWT037

**Dam:** 6400522018NWT063

**Dam's Sire:** 6400522015NWT082

**Nsip Registration:** Pending:

**Ebv Link:** EBV Search: <http://nsipsearch.nsip.org/#/details/6400522023nwt015>

**Grand Dam's Sire:** 6400302014FAH080

**ID - Tag:** NWT 23-015

**Scrapie Tag:** GA412-23015

**Breed:** Katahdin

**Blood Work:** RR

**Special Terms or Conditions:** EAPK Symposium, Morehead KY

**Consignor Information:** Roxanne Newton 229-740-0017

**Comments:** This balanced ewe lamb is in the top 1% for post weaning fecal egg count (Pfec). Strong pedigree for parasite resistance. Both sire and dam are in the top 5% for this trait. Wean weight: 59 lbs, current weight as of 6/1/23 was 84 lbs.

## Lot 14 - Hound River Farm - Hound River Farm 23-024



### Lot Details

**Date of Birth:** 1/15/23

**Birth Type:** Twin

**Birth Weight:** 9 lbs

**Sex:** Ewe

**Sire:** 6400522019NWT067

**Dam:** 6400522021NWT001

**Dam's Sire:** 6400522019NWT105

**Nsip Registration:** Pending:

**Ebv Link:** NSIP Search: <http://nsipsearch.nsip.org/#/details/6400522023nwt024>

**Grand Dam's Sire:** 6400522017JAG791

**ID - Tag:** NWT 23-024

**Scrapie Tag:** GA412-23024

**Breed:** Katahdin

**Blood Work:** RR

**Special Terms or Conditions:** EAPK Symposium, Morehead KY

**Consignor Information:** Roxanne Newton 229-740-0017

**Comments:** This ewe lamb is in the top 1% for parasite resistance. Great growth, balanced EBVs and in the top 10% for maternal milk. This ewe will keep her lambs alive! Another nice lamb out of NWT 19-067. Wean weight: 60 lbs, current weight as of 6/1 was 88 lbs.

## Lot 15 - NP Ranch (NPR 42)



### Lot Details

**Date of Birth:** 07-09-2019

**Birth Type:** TW

**Sex:** Proven Ram

**Recent Weight:** 225

**Sire:** 6400052018WVF633

**Dam:** 6400602017RMK985

**Dam's Sire:** 6400292016CMG084

**Ebv Link:** 6400602019RMK064: <http://nsipsearch.nsip.org/#/details/6400602019rmk064>

**ID - Tag:** NPR 42

**Breed:** 100% Katahdin with only a 1.8% inbreeding coefficient

**Age:** 4

**Codon171:** RR

**Comments:** Adjusted to include July NSIP updates: Don't miss out on this proven ram who has more than 50 progeny. We hate to sell him, but we have retained too many of his daughters in our breeding program. This brown and white classic has a superior hair coat. He was bred by James Morgan & Teresa Maurer of Round Mountain Farm, pioneers of the modern Katahdin breed. He is backed by NSIP breeding records extending to the early 1990s. He has a sturdy/moderate-sized frame and possesses an easy-to-manage disposition. Scrotal circumference is in the exceptional range, at 40 cm. His Katahdin Index score places him in the top 8% of the breed. His reproductive EBVs indicate a high potential for prolificacy and lamb survival to weaning, with the NLW in the top 8%. EBVs indicate he would be a strong boost to flocks wanting to strengthen milk production, mothering ability, and number of pounds weaned, without sacrificing what the Katahdin breed is known for in terms of good parasite resistance and growth. This ram had been 50K genotyped and is NSIP MATERNAL AND STUD CERTIFIED. He has been persistently healthy, never requiring treatment for any sickness, malady, or parasitic condition. DNA confirms parentage, 171-Codon RR, and desirable TMEM154 of 1,4 (less susceptibility to OPP). He is a balanced and proven ram who will make an excellent addition to any flock.

**Sale Contact:** Marti Carlson 405-819-9552

**Website:** NP Ranch Website: <https://npranchtx.com>

**Facebook:** Like us on Facebook: <https://www.facebook.com/NPRanch>

**Note:** This ram will be on site at the EAPK Symposium in Morehead KY. Can deliver to the Texas Sheep and Goat Expo, pick up at ranch, or contact us for possible other options.

## Lot 16 - NP Ranch (NPR 140)



### Lot Details

**Date of Birth:** 2-18-2023

**Birth Type:** SG

**Sex:** Ram Lamb

**Recent Weight:** 81 lbs (6-13-23)

**Sire:** 6400602019RMK064

**Dam:** 6400602021RMK162

**Dam's Sire:** 6400312019BCH981

**Ebv Link:** 6402172023NPR140: <http://nspisearch.nsip.org/#/details/6402172023NPR140>

**ID - Tag:** NPR 140

**Breed:** 100% Katahdin

**Codon171:** QR

**Comments:** Adjusted to include July NSIP updates: This

February ram is one of our longer-bodied spring lambs. His rich brown color and dark legs give him a polished look. He rates in the top 20% on the Katahdin Index and the top 13% in MWWT (indicators of strong maternal merit). His reproductive EBVs show good potential for prolificacy and high lamb survival to weaning with the NLW at the 70th percentile. He is respectably balanced, with all major EBVs ranging from 58% to 87% (averaging 71%). Parasite resistance is notable, with WFEC and PFEC above the 75th percentile. NSIP parentage data goes beyond 3 generations (view sire details in lot 15 of this sale - NPR 042). If you are looking for a well-balanced ram with strong maternal EBVs, this would be the ram for you. He is Codon QR and less susceptible to OPP (TMEM154 of 1,4).

**Sale Contact:** Marti Carlson 405-819-9552

**Website:** NP Ranch Website: <https://npranchtx.com>

**Facebook:** Like us on Facebook: <https://www.facebook.com/NPRanch>

**Note:** This ram will be on site at the EAPK Symposium in Morehead KY. Can deliver to the Texas Sheep and Goat Expo, pick up at ranch, or contact us for possible other options.

## Lot 17 - NP Ranch (NPR 157)



### Lot Details

**Date of Birth:** 3-3-2023

**Birth Type:** TW

**Sex:** Ram Lamb

**Recent Weight:** 76 lbs (6-13-23)

**Sire:** 6401492022FLE369

**Dam:** 6400602021RMK189

**Dam's Sire:** 6400522019NWT030

**Ebv Link:** 6402172023NPR157: <http://nspisearch.nsip.org/#!/details/6402172023NPR157>

**ID - Tag:** NPR 157

**Breed:** 100% Katahdin

**Codon171:** QR

**Comments:** Adjusted to include July NSIP updates: This March ram is a white beauty with a few small patches of honey coloring. His NSIP numbers are among the best from our spring lambs, with strong growth measures (WWT 93%, PWWT 91%), good parasite resistance (WFEC 73%, PFEC 60%), and a respectable Katahdin Index score (76%). Reproductive EBVs show good potential for prolificacy and high lamb survival to weaning. All major EBVs range from 60% to 93% (averaging 75%). NSIP parentage data exceeds 3 generations. His sire is from Beyond Blessed Farms (Chris and Many Fletcher). He has black hooves and scurs. NSIP MATERNAL CERTIFIED. If you are looking to enhance growth and parasite resistance in your flock, this is the ram for you. He is Codon QR. OPP resistance has not yet been

measured.

**Sale Contact:** Marti Carlson 405-819-9552

**Website:** NP Ranch Website: <https://npranchtx.com>

**Facebook:** Like us on Facebook: <https://www.facebook.com/NPRanch>

**Note:** This ram will be on site at the EAPK Symposium in Morehead KY. Can deliver to the Texas Sheep and Goat Expo, pick up at ranch, or contact us for possible other options.

## Lot 18 OSF 23018 - Old Slate Farm



### Lot Details

**Date of Birth:** 2/23/23

**Birth Type:** Twin

**Sex:** Ram

**Recent Weight:** 110 lbs.

**Sire:** USDA 20106

**Dam:** OSF2027

**Dam's Sire:** WRI17137

**Ebv Link:** EBV Link: <http://nsipsearch.nsip.org/#!/details/6401802023osf018>

**Rear Type:** Twin

**Codon171:** RR

**Special Terms or Conditions:** Will be onsite at EAPK Symposium

**Sale Contact:** Brad Carothers (740) 398-1279

**Note:** This flashy ram is out of one of our 'Tex' WRI17137 daughters who now are the foundation of our flock. His sire is our USDA ram who is among the top 10-15% of the breed for growth, parasite resistance, and maternal index. This lamb is an improvement on his parents in growth and will excel in any pasture-based system. We focus heavily on weaning weight and parasite resistance as we find sheep who top the breed in these traits perform on pasture. Top 2% WWT, top 5% PWWT. Balanced maternal traits. Hair Index and PW FEC in the top 25% of the breed.

## Lot 19 - OSF 23051 Old Slate Farm

### Lot Details

**Date of Birth:** 3/3/23

**Birth Type:** Triplet

**Sex:** Ram

**Recent Weight:** 80 lbs.

**Sire:** MOF 2229

**Dam:** OSF 2111

**Dam's Sire:** NWT 17045

**Ebv Link:** EBV Link: <http://nsipsearch.nsip.org/#!/details/6401802023OSF051>

**Rear Type:** Triplet



**Codon171:** QR

**Special Terms or Conditions:** Will be on site at EAPK symposium.

**Sale Contact:** Brad Carothers (740) 398-1279

**Note:** It can be hard to find a ram lamb with extreme parasite resistance without losing your growth traits or maternal performance. You don't need to sacrifice using this ram in your flock. Top 2% of the breed for WFEC and PWFE, excellent parasite resistant traits, with good numbers across the board. He is from a dam line that has been very successful for us. Born and raised a triplet with no shepherd intervention.

## Lot 20 - OSF 23120 Old Slate Farm



### Lot Details

**Date of Birth:** 3/11/23

**Birth Type:** Twin

**Sex:** Ram

**Recent Weight:** 92 lbs.

**Sire:** NWT 20030

**Dam:** TWI 20144

**Dam's Sire:** NWT 19023

**Ebv Link:** EBV Link: <http://nsipsearch.nsip.org/#!/details/6401802023osf120>

**Rear Type:** Twin

**Codon171:** RR

**Special Terms or Conditions:** Will be on site at EAPK symposium

**Sale Contact:** Brad Carothers (740) 398-1279

**Note:** Excellent growth putting him in the top 2% WWT top 5% PWWT, good parasite resistance and well balanced overall. Not the most cooperative on picture day, but he is a nice, well built ram lamb. Great hair coat, shed slick early on.

## Lot 21 - OSF 23029 Old Slate Farm

### Lot Details

**Date of Birth:** 2/26/23



**Birth Type:** Single

**Sex:** Ewe

**Sire:** USDA 20106

**Dam:** OSF 1948

**Dam's Sire:** KRK18671

**Ebv Link:** EBV Link: <http://nsipsearch.nsip.org/#!/details/6401802023osf029>

**Codon171:** QR

**Special Terms or Conditions:** Will be onsite at EAPK Symposium.

**Sale Contact:** Brad Carothers (740) 398-1279

**Note:** Very good growth traits (top 5% WWT and 10% PWWT) with good EBV's across the board. She has beautiful structure with good capacity. Her mother is from our original Wade-Jean Farm line, and sired by our great USDA ram. She may be a single, but she left nothing on the table. She's our largest and most impressive looking ewe lamb in the crop. Her number of lambs born/weaned EBV's are in the top 20% of the breed, so despite being a single herself, she should produce nicely.

## Lot 22 - OSF 23122 Old Slate Farm



### Lot Details

**Date of Birth:** 3/13/23

**Birth Type:** Single

**Sex:** Ewe

**Sire:** WRI 17137

**Dam:** OSF 22011

**Dam's Sire:** MOF1306

**Ebv Link:** EBV Link: <http://nsipsearch.nsip.org/#!/details/6401802023osf122>

**Codon171:** RR

**Special Terms or Conditions:** Will be onsite at EAPK Symposium.

**Sale Contact:** Brad Carothers (740) 398-1279

**Note:** This ewe was a late born lamb out of a yearling ewe, but you would hardly know it. We rarely sell ewe lambs with traits like this out of our ram 'Tex' WRI17137, because they work so well in our system. We thought we could spare one this year, so offering up this workhorse type ewe lamb. These are the kinds of ewes that make us our stud rams. Top 10% WWT.

## Lot 23 - NWT 19089 ~ Gingerich Family Farms

### Lot Details

**Date of Birth:** 02/01/2019



**Birth Type:** Triplet

**Sex:** Mature Ram

**Recent Weight:** 04/29/2023 ~ 258 lbs.

**Sire:** WRI 17137

**Dam:** NWT 16054

**Dam's Sire:** NWT 15082

**Ebv Link:** 6400522019NWT089: <http://nsipsearch.nsip.org/#!/details/6400522019NWT089>

**Codon171:** RR

**Special Terms or Conditions:** He will be onsite at Morehead State University, contact me to discuss more delivery options.

**Comments:** Great opportunity to get in on a ram that has proven himself time and time again! NWT 19089 was one of the high selling rams at the 2019 Southwest AREC, In 2021 his first son (GFS 21061) to sell at public auction sold for \$4,500 to Hoodley Creek. I have sold 9 daughters in a few sales over the past few years and they have averaged \$1,500. Here is a ram you can take home and pay for with his first few lambs. At 4 years old he's in the prime of his life and will be able to cover ewes like no other.

**Sale Contact:** Silas Gingerich (276)870-6234

**Note:** Pictured recently, pictured as a 2 year old, and pictured at 7 months old. The last 5 pictures are an example of his daughters.



## Lot 24 -GFS 22235 ~ Gingerich Family Farms



### Lot Details

**Date of Birth:** 09/20/22

**Birth Type:** Single

**Sex:** Fall Ram

**Recent Weight:** 195 lbs.

**Sire:** NWT 19089

**Dam:** SCD 7050

**Dam's Sire:** BMF 1906

**Ebv Link:** 6402022022GFS235: [http://nsipsearch.nsip.org/#  
!/ details/ 6402022022gfs235](http://nsipsearch.nsip.org/#!/details/6402022022gfs235)

**Codon171:** RR PP TC

**Special Terms or Conditions:** He will be onsite at Morehead State University, contact me to discuss more delivery options.

**Comments:** Pretty cool fall ram lamb sired by NWT 19089. In my top 3 of all the NWT 19089 ram lambs that I have had. His dam SCD 7050 lambed him out and raised him at 1.5 years old and bred right back and had a set of March born twin bucks that are looking very promising.

**Sale Contact:** Silas Gingerich ~ (276)870-6234

**Facebook:** Gingerich Family Farm: [https://m.facebook.com/  
GingerichFamilyFarm/](https://m.facebook.com/GingerichFamilyFarm/)

## Lot 25 - Croftland Farm PR2317



### Lot Details

**Date of Birth:** 3/15/2023

**Birth Type:** Single

**Birth Weight:** 13.2 lbs

**Sex:** Ram

**Recent Weight:** 87 lbs on 6/21/2023

**Adj. Weaned Weight:** 71 lbs actual weight 5/24/2023

**Sire:** FWL 2192

**Dam:** FWL 2174

**Dam's Sire:** WVF 769

**Nsip Registration:** 6401232023FWL017: <http://nsipsearch.nsip.org/#!/details/6401232023FWL017>

**Ebv Link:** EBV Link: <http://nsipsearch.nsip.org/#!/details/6401232023FWL017>

**ID - Tag:** PR2317

**Scrapie Tag:** 840003273562223

**Breed:** Katahdin

**Age:** lamb

**Codon171:** RR

**Consignor Information:** Croftland Farm, Cascade, WI

**Comments:** Available at the sale site in Morehead, KY

**Sale Contact:** Maralyn Fowler (920)980-7554

**Website:** Croftland Farm Website: <http://www.croftlandfarm.com>

<http://www.croftlandfarm.com>

**Note:** This is a very young ram lamb with great weight gains. The grandsires on both sides are from pastured flocks, their offspring have performed well on grass, and it's reflected in this ram's FEC EBV's.

## Lot 27 - Croftland Farm R2287



### Lot Details

**Date of Birth:** 12/13/2022

**Birth Type:** Twin

**Birth Weight:** 14.6 lbs

**Sex:** Ewe

**Recent Weight:** 98 lbs on 6/7/2023

**Sire:** BA4132

**Dam:** FWL OR720

**Dam's Sire:** HLB496

**Nsip Registration:** 6401232022FWL087: <http://nsipsearch.nsip.org/#!/details/6401232022FWL087>

**Ebv Link:** EBV Link: <http://nsipsearch.nsip.org/#!/details/6401232022FWL087>

**ID - Tag:** R2287

**Scrapie Tag:** 840003273562095

**Breed:** Katahdin

**Age:** Lamb

**Rear Type:** Twin

**Blood Work:** GEBV's

**Codon171:** RR

**Consignor Information:** Croftland Farm, Cascade, WI

**Comments:** Available at the sale site in Morehead, KY

**Sale Contact:** Maralyn Fowler (920)980-7554

**Website:** Croftland Farm Website: <https://www.croftlandfarm.com/>

## Lot 28 - Ewe Lamb Right



### Lot Details

**Date of Birth:** 2/24/23

**Birth Type:** 2

**Sex:** Male

**Recent Weight:** 117

**Sire:** 6401562022ELR236

**Dam:** 6401562020ELR057

**Dam's Sire:** 6400452019WRI065

**Nsip Registration:** 6401562023ELR076: [http://nsipsearch.nsip.org/# !/ details/ 6401562023elr076](http://nsipsearch.nsip.org/#!/details/6401562023elr076)

**Ebv Link:** NSIP Database: [http://nsipsearch.nsip.org/# !/ details/ 6401562023elr076](http://nsipsearch.nsip.org/#!/details/6401562023elr076)

**Grand Dam's Sire:** 6400522018NWT012

**ID - Tag:** ELR23076

**Breed:** 100% Katahdin

**Age:** 4 months

**July 7th Wt (lb):** 117

**Blood Work:** TMEM 1,1 OPP Resistant, Myostatin Carrier (1 copy)

**Codon171:** QR

**Special Terms or Conditions:** Available at EAPK Morehead State, KHSI Expo Van Wert, Ohio; or along the trail to Shippensburg, PA

**Comments:** 6/23/23 bio-security tested negative for CL, OPP, Johnes

**Sale Contact:** Dan Turner, Ewe Lamb Right Farm, 717-512-8127

**Website:** Ewe Lamb Right Farm: <https://ewelambright.com/>

**Facebook:** ELR Facebook: <https://www.facebook.com/search/top?q=ewe%20lamb%20right%20farm>

**Note:** WWT 3.081 Top 5% MWWT 1.032 Top 25% PWWT

5.719 Top 4% WFEC -75.48 Top 10% PFEC -72.59 Top 20%

PEMD 0.129 NLB .113 Top 30% NLW .189 Top 15% INDEX

104.51 Top 10% Currently 117 lbs. Scrotal Circ. 28cm This

guy is a total package.

## Lot 29 - Ewe Lamb Right

### Lot Details

**Date of Birth:** 2/8/21

**Birth Type:** Triplet



**Sex:** Male  
**Sire:** 6400522019NWT068  
**Dam:** 6400442017TL1749  
**Nsip Registration:** 6400442021TLF004: <http://nsipsearch.nsip.org/#/!/details/6400442021TLF004>  
**ID - Tag:** TLF21004  
**Breed:** Katahdin  
**July 7th Wt (lb):** 226  
**Codon136:** AA  
**Codon171:** RR  
**Total Number of lambs Born, Alive or Dead:** 100  
**Special Terms or Conditions:** Available at EAPK Morehead State, KHSI Expo Van Wert, Ohio; or along the trail to Shippensburg, PA  
**Comments:** 6/23/23 bio-security tested negative for CL, OPP, Johnes  
**Sale Contact:** Dan Turner, Ewe Lamb Right Farm, 717-512-8127  
**Website:** Ewe Lamb Right Farm: <https://ewelambright.com/>  
**Facebook:** ELR Facebook: <https://www.facebook.com/search/top?q=ewe%20lamb%20right%20farm>  
**Note:** Proven with 100 progeny in NSIP over 2 seasons. Purchased at EAPK in 2021 for \$1000, as we wanted to add parasite resistance and MWWT to our flock. Here is a quality ram that will help build your EBVs and your NSIP connectivity to 2 NSIP flocks. MWWT 1.055 Top 25% WFEC -57.93 Top 30% PFEC -87.75 Top 10% Currently 226 lbs. Scrotal Circ. 37cm

## Lot 30 - Ewe Lamb Right



### Lot Details

**Date of Birth:** 10/4/22  
**Birth Type:** Twin  
**Sex:** Male  
**Sire:** 6400452019WRI065  
**Dam:** 6401562021ELR010  
**Nsip Registration:** 6401562022ELR378: <http://nsipsearch.nsip.org/#/!/details/6401562022ELR378>  
**ID - Tag:** ELR 22378  
**Breed:** 100% Katahdin  
**July 7th Wt (lb):** 165  
**Codon171:** RR  
**Special Terms or Conditions:** Available at EAPK Morehead State, KHSI Expo Van Wert, Ohio; or along the trail to Shippensburg, PA  
**Comments:** 6/23/23 bio-security tested negative for CL, OPP, Johnes

**Sale Contact:** Dan Turner, Ewe Lamb Right Farm,  
717-512-8127

**Website:** Ewe Lamb Right Farm: <https://ewelambright.com/>

**Facebook:** ELR Facebook: <https://www.facebook.com/search/top?q=ewe%20lamb%20right%20farm>

**Note:** WWT 2.914 Top 10% PWWT 5.331 Top 10% WFEC -46.53 PFEC -14.47 NLB .135 Top 20% NLW .18 Top 15% INDEX 104 Top 15% Currently 165 lbs. Scrotal Circ. 38 His Lamb name was The Beast, as he has been excelling from the beginning.

## Lot 31 - Ewe Lamb Right



### Lot Details

**Date of Birth:** 10/5/22

**Birth Type:** Single

**Sex:** Male

**Recent Weight:** 182

**Sire:** 6401562019ELR186

**Dam:** 6401562020ELR226

**Dam's Sire:** 6400052018WVF722

**Nsip Registration:** 6401562022ELR382: <http://nsipsearch.nsip.org/#/details/6401562022ELR382>

**ID - Tag:** ELR22382

**Breed:** 75% Katahdin

**July 7th Wt (lb):** 182

**Codon171:** QR

**Special Terms or Conditions:** Available at EAPK Morehead State, KHSI Expo Van Wert, Ohio; or along the trail to Shippensburg, PA

**Comments:** 6/23/23 bio-security tested negative for CL, OPP, Johnes

**Sale Contact:** Dan Turner, Ewe Lamb Right Farm,  
717-512-8127

**Website:** Ewe Lamb Right Farm: <https://ewelambright.com/>

**Facebook:** ELR Facebook: <https://www.facebook.com/search/top?q=ewe%20lamb%20right%20farm>

**Note:** WWT 2.437 Top 20% PWWT 5.664 Top 4% NLB .391 Top 1% NLW .285 Top 1% Index 105.13 Top 3% Currently 182 lbs Scrotal Circ. 35cm

## Lot 32 - Ewe Lamb Right



### Lot Details

**Date of Birth:** 10/2/21

**Birth Type:** Triplet

**Sex:** Female

**Sire:** 6400282018BUL403

**Dam:** 6401562020ELR226

**Dam's Sire:** 6400052018WVF722

**Nsip Registration:** 6401562021ELR381: <http://nsipsearch.nsip.org/#/details/6401562021ELR381>

//nsipsearch.nsip.org/ # !/ details/ 6401562021ELR381

**ID - Tag:** ELR21381

**Breed:** Reg. Katahdin #184090

**July 7th Wt (lb):** 123

**Blood Work:** RR, TMEM 1,3

**Codon171:** RR

**Total Number of Times Lambled:** 1

**Total Number of lambs Born, Alive or Dead:** 2

**Total Number of Lambs Born Alive:** 2

**Total Number of Lambs Weaned:** 2

**Special Terms or Conditions:** Available at EAPK Morehead State, KHSI Expo Van Wert, Ohio; or along the trail to Shippensburg, PA

**Comments:** 6/23/23 bio-security tested negative for CL, OPP, Johnes

**Sale Contact:** Dan Turner, Ewe Lamb Right Farm, 717-512-8127

**Website:** Ewe Lamb Right Farm: <https://ewelambright.com/>

**Facebook:** ELR Facebook: <https://www.facebook.com/search/top?q=ewe%20lamb%20right%20farm>

**Note:** PWWT 4.355 Top 20% NLB .317 Top 1% NLW .244 Top 3% Index 104.04 Top 15% Currently 123 lbs

## Lot 33 - Ewe Lamb Right



### Lot Details

**Date of Birth:** 10/12/21

**Birth Type:** Triplet

**Sex:** Female

**Sire:** 6400452019WRI065

**Dam:** 6401562021ELR234

**Dam's Sire:** 6400452016WRI079

**Nsip Registration:** 6401562021ELR402: <http://nsipsearch.nsip.org/#!/details/6401562021ELR402>

**ID - Tag:** ELR21402

**Breed:** Reg. Katahdin # 186606

**Age:** 20 months

**July 7th Wt (lb):** 129

**Rear Type:** Triplet

**Blood Work:** TMEM 1,4 OPP Resistant

**Codon171:** QR

**Special Terms or Conditions:** Available at EAPK Morehead State, KHSI Expo Van Wert, Ohio; or along the trail to Shippensburg, PA

**Comments:** 6/23/23 bio-security tested negative for CL, OPP, Johnes 50k Genotyped, TMEM 1,4 OPP Resistance

**Sale Contact:** Dan Turner, Ewe Lamb Right Farm, 717-512-8127

**Website:** Ewe Lamb Right Farm: <https://ewelambright.com/>

**Facebook:** ELR Facebook: <https://www.facebook.com/search/top?q=ewe%20lamb%20right%20farm>

**Note:** 50K Genotyped, Parentage Guaranteed WWT 2.336

Top 25% PWWT 3.546 Top 40% WFEC -44.88 Top 40%  
PFEC -26.23 NLB 0.069 Average NLW 0.124 Top 40% Index  
102.69 Above Average Currently 129 lbs.

## Lot 34 - NP Ranch (NPR 142)



### Lot Details

**Date of Birth:** 2/19/23

**Birth Type:** TW

**Sex:** Ram

**Recent Weight:** 75 lbs (6-13-23)

**Sire:** 5400602019RMK064

**Dam:** 6400602019RMK032

**Dam's Sire:** 6400442018TL1804

**Ebv Link:** 6402172023NPR142: [http://nsipsearch.nsip.org/#  
!/ details/ 6402172023NPR142](http://nsipsearch.nsip.org/#!/details/6402172023NPR142)

**ID - Tag:** NPR 142

**Breed:** 100% Katahdin

**Codon171:** QR

**Consignor Information:** Marti Carlson 405-819-9552

**Comments:** Adjusted to include July NSIP updates: Coloring catches the eye with this February born looker, who has a nice coat, white socks, and a helmet. He has a respectable Katahdin Index score and major EBVs ranging from 55% to 74%. Measures of maternal merit are solid, indicating a good potential for prolificacy and high lamb survival to weaning (NLW at the 69th percentile). Parasite resistance is good (WFEC 58%, PFEC 74%). NSIP parentage exceeds 3 generations (view sire details in lot 15 of this sale - NPR 042). If you are looking for a smart looking, balanced ram with good maternal EBVs, this would be the ram for you. He is Codon QR. OPP resistance has not yet been measured.

**Website:** [npranchtx.com](http://npranchtx.com): <https://npranchtx.com>

**Facebook:** Like Us On Facebook: [https://www.facebook.com/ NPRanch](https://www.facebook.com/NPRanch)

**Note:** This ram will be on site at the EAPK Symposium in Morehead KY. Can deliver to the Texas Sheep and Goat Expo, pick up at ranch, or contact us for possible other options.

## Lot 35 - Breezy Knoll Katahdins - - PHL 22044

### Lot Details

**Date of Birth:** 03/29/2022

**Birth Type:** Twin

**Birth Weight:** 12 lbs.

**Sex:** Ram

**Sire:** 6400522019NWT002 (NWT19002)

**Dam:** 6402142017170705 (TRB 705)

**Dam's Sire:** POY 134 Red Haute

**Nsip Registration:** 6402142022PHL044: [http:](http://)



[//nsipsearch.nsip.org/#/!/details/6402142022PHL044](http://nsipsearch.nsip.org/#/!/details/6402142022PHL044)

**ID - Tag:** PHL 22044

**Scrapie Tag:** VA91144 -22044

**Breed:** Katahdin

**Codon171:** RR

**Special Terms or Conditions:** Animal will be on site at EAPK Symposium, Morehead KY

**Comments:** If we weren't keeping his brother, we'd hold on to this yearling. He's wide, deep, and he'll throw lambs which will develop quickly. PHL22044 was weaned at 81 days old and weighed 77 lbs. On 6/11/23 he weighed 193 lbs. His dam (TRB705) has delivered nothing but quality breeding stock. His sire (NWT19002) was a top-performing ram at the 2019 SWAREC ram test with exceptional parasite resistance and ADG. NWT19002 has been an exceptional mother-maker and we have kept several of his daughters. Based on our experience with his sire and dam, PHL22044 carries the pedigree top and bottom to produce some quality breeding stock.

**Sale Contact:** Robert Phillips 276-492-0241

## Lot 36 - Breezy Knoll Katahdins - PHL 23024



### Lot Details

**Date of Birth:** 02/01/2023

**Birth Type:** Twin

**Birth Weight:** 10 lbs.

**Sex:** Ewe

**Sire:** 6400522019NWT002 (NWT19002)

**Dam:** 6402052020BA3816 (BAG3816)

**Dam's Sire:** BAG 3519

**Nsip Registration:** 6402142023PHL024: <http://nsipsearch.nsip.org/#/!/details/6402142023PHL024>

[//nsipsearch.nsip.org/#/!/details/6402142023PHL024](http://nsipsearch.nsip.org/#/!/details/6402142023PHL024)

**ID - Tag:** PHL 23024

**Scrapie Tag:** VA91144 -23024

**Breed:** Katahdin

**Codon171:** RR

**Special Terms or Conditions:** Animal will be on site at EAPK Symposium, Morehead KY

**Consignor Information:** Robert Phillips 276-492-0241

**Comments:** This beautiful February BAG daughter will make a great brood ewe. We couldn't keep both daughters of



BAG3816, so it was a coin toss. PHL23024 was weaned at 74 days old and weighed 59 lbs. On 6/10/23 she weighed 86 lbs and her current weight as of 7/05/23 is 98 lbs. Her dam (BAG3816) is certainly living up to her pedigree. PHL23024's sire (NWT19002) was a top-performing ram at the 2019 SWAREC Ram test with exceptional parasite resistance and ADG. PHL23024 has the foundation to be a great brood ewe.

## Lot 37 - Breezy Knoll Katahdins - PHL 23010



### Lot Details

**Date of Birth:** 01/25/2023

**Birth Type:** Twin

**Birth Weight:** 9 lbs.

**Sex:** Ewe

**Sire:** 6400522019NWT002 (NWT19002)

**Dam:** 6402142020PHL2025 (PHL2025)

**Dam's Sire:** TRB626

**Nsip Registration:** 6402142023PHL010: <http://nsipsearch.nsip.org/#!/details/6402142023PHL010>

**ID - Tag:** PHL 23010

**Scrapie Tag:** VA91144 -23010

**Breed:** Katahdin

**Codon171:** RR

**Special Terms or Conditions:** Animal will be on site at EAPK Symposium, Morehead KY

**Consignor Information:** Robert Phillips 276-492-0241

**Comments:** This nice late January ewe lamb is the granddaughter of a ewe who produced nothing but keepers. PHL23010 was weaned at 80 days old and weighed 63 lbs. On 6/10/23 she weighed 88 lbs and her current weight as of 7/05/23 is 105 lbs. She is the sibling to ram PHL23009 also offered in this sale. Her dam (PHL2025) has an impressive 5 generation pedigree, top and bottom. PHL23010's sire (NWT19002) was a top-performing ram at the 2019 SWAREC Ram test with exceptional parasite resistance and ADG.

## Lot 38 - Breezy Knoll Katahdins - PHL 23029

### Lot Details

**Date of Birth:** 02/01/2023

**Birth Type:** Twin

**Birth Weight:** 9 lbs.

**Sex:** Ewe

**Sire:** 6400522019NWT002 (NWT19002)

**Dam:** 6402142017170716 (BKK716)

**Dam's Sire:** TRB384

**Nsip Registration:** 6402142023PHL029: <http://nsipsearch.nsip.org/#!/details/6402142023PHL029>

**ID - Tag:** PHL 23029



**Scrapie Tag:** VA91144 -23029

**Breed:** Katahdin

**Codon171:** RR

**Special Terms or Conditions:** Animal will be on site at EAPK Symposium, Morehead KY

**Consignor Information:** Robert Phillips 276-492-0241

**Comments:** This beautiful grey-faced ewe has the pedigree which has proven to be consistently top producers for us. PHL23029 weighed 72 lbs. on 6/10/23 and her current weight as of 7/05/23 is 86 lbs. Her dam (BKK716) has been a top producing ewe from a TRB son we purchased in 2016. PHL23029's sire (NWT19002) was a top-performing ram at the 2019 SWAREC Ram test with exceptional parasite resistance and ADG.

## Lot 39 - Breezy Knoll Katahdins - PHL 23009



### Lot Details

**Date of Birth:** 01/25/2023

**Birth Type:** Twin

**Birth Weight:** 9 lbs

**Sex:** Ram

**Sire:** 6400522019NWT002 (NWT19002)

**Dam:** 6402142020PHL2025 (PHL2025)

**Dam's Sire:** TRB626

**Nsip Registration:** 6402142023PHL009: <http://nsipsearch.nsip.org/#/!/details/6402142023PHL009>

**ID - Tag:** PHL 23009

**Scrapie Tag:** VA91144 -23009

**Breed:** Katahdin

**Codon171:** RR

**Special Terms or Conditions:** Animal will be on site at EAPK Symposium, Morehead KY

**Consignor Information:** Robert Phillips 276-492-0241

**Comments:** This handsome ram is showing obvious signs of great potential. PHL23009 weaned at 80 days at 66 lbs. and weighed 102 lbs. on 6/10/23. His current weight as of 7/05/23 is 126 lbs. He is the sibling to ewe PHL23010 also offered in this sale. His dam (PHL2025) has an impressive 5 generation pedigree, top and bottom. PHL23009's sire (NWT19002) was

a top-performing ram at the 2019 SWAREC Ram test with exceptional parasite resistance and ADG.

## Lot 40 - Breezy Knoll Katahdins - PHL 23111



### Lot Details

**Date of Birth:** 02/14/2023

**Birth Type:** Single

**Birth Weight:** 10 lbs.

**Sex:** Ram

**Sire:** 6401212022SH4547 (SHU4547)

**Dam:** 6402142020PHL2032 (PHL2032)

**Dam's Sire:** 6400522019NWT002 (NWT19002)

**Nsip Registration:** 6402142023PHL111: <http://nsipsearch.nsip.org/#!/details/6402142023PHL111>

**ID - Tag:** PHL 23111

**Scrapie Tag:** VA91144 -23111

**Breed:** Katahdin

**Codon171:** RR

**Special Terms or Conditions:** Animal will be on site at EAPK Symposium, Morehead KY

**Consignor Information:** Robert Phillips 276-492-0241

**Comments:** PHL23111 is a chocolate stud with a great disposition. He weaned at 74 lbs. and on 6/10/23 weighed 88 lbs. His current weight as of 7/05/23 is 110 lbs. He's currently the fastest developing ram lamb on our farm. He is showing signs of developing a tremendous frame like his sire and grand sire.

## Lot 41 - Breezy Knoll Katahdins - Pen of 3 Yrlg Ewes



### Lot Details

**Date of Birth:** (06)-01/02/2022(TW); (26)-01/08/2022(TW); (29)-01/08/2022(TW)

**Birth Weight:** (06)-9 lbs., (26)-10 lbs., (29)-13 lbs.

**Sex:** All 3 are yearling ewes

**Sire:** 6400522019NWT002 (NWT19002)

**Dam:** (06)-JDK630; (26)-BKK710; (29)-HCK6033

**Nsip Registration:** See Comments Below for NSIP URL:

**ID - Tag:** PHL 22006, PHL22026, PHL22029

**Scrapie Tag:** VA91144 -22006; VA91144-22026;

VA91144-22029

**Breed:** Katahdin

**Codon171:** (06)-RR; (026)-QR; (029)-QR

**Special Terms or Conditions:** Animals will be on site at EAPK Symposium, Morehead KY

**Consignor Information:** Robert Phillips 276-492-0241

**Comments:** Last year we held over this nice, uniform set of ewes to sell as yearlings. They received minimum grain over the winter and came into spring in great condition. We are a grass operation and these yearling ewes haven't needed to

be de-wormed. All 3 of these ewes were sired by (NWT19002), a top-performing ram at the 2019 SWAREC Ram test with exceptional parasite resistance and ADG. The dams of these ewes have been great producers for us over the past 6 years.

<http://nsipsearch.nsip.org/#!/details/6402142022PHL006>

<http://nsipsearch.nsip.org/#!/details/6402142022PHL026>

<http://nsipsearch.nsip.org/#!/details/6402142022PHL029>

## Lot 42 - R and R Katahdin - RNR 2315



### Lot Details

**Date of Birth:** 2/1/23

**Birth Type:** Triiplet

**Birth Weight:** 7 lbs

**Sex:** Ram

**Recent Weight:** 90 lbs 6/17/23

**Adj. Weaned Weight:** 70 lbs 5/12/23

**Sire:** WRI 21028

**Dam:** RNR2104

**Dam's Sire:** NWT 19101

**Ebv Link:** 6402032023RNR315: <http://nsipsearch.nsip.org/#!/details/6402032023RNR315>

**ID - Tag:** RNR 2315

**Codon171:** RR

**Special Terms or Conditions:** Buyer, if not picking up your ram at Morehead will need you to contact us for arrangements. Ram will be at EAPK symposium Morehead.

**Consignor Information:** Rebecca Beal 606-484-3372

**Comments:** This ram has good growth with good worm resistance. He is long with slick coat that sheds early, black hooves. He will make a great addition to your flock. We send rams every year to the Virginia tech ram study with great results.

## Lot 43 - R and R Katahdin - RNR 2347

### Lot Details

**Date of Birth:** 2/7/23

**Birth Type:** Twin

**Birth Weight:** 9 lbs

**Sex:** Ram

**Recent Weight:** 6/17/23: 80lbs

**Adj. Weaned Weight:** 47 lbs

**Sire:** WRI 21028

**Dam:** RNR 1802

**Dam's Sire:** USD 131

**Ebv Link:** 6402032023RNR347: <http://nsipsearch.nsip.org/#!/details/6402032023RNR347>

**ID - Tag:** RNR 2347

**Codon171:** RR



**Special Terms or Conditions:** If buyer is not able to pick up your ram at Morehead will need you to contact us for arrangements. Ram will be at EAPK symposium Morehead.  
**Consignor Information:** Rebecca Beal 606-484-3372  
**Comments:** This ram has good growth and parasite resistance with a long body and sheds out slick. His fecal egg count on 6/17/23 was 100. He will also add color to your flock. We are a grass based flock.

## Lot 44 - R and R Katahdin - RNR 2354



### Lot Details

**Date of Birth:** 2/12/23  
**Birth Type:** Single  
**Birth Weight:** 12 lbs  
**Sex:** Ram  
**Recent Weight:** 81 lbs  
**Adj. Weaned Weight:** 78 lbs  
**Sire:** WRI 21028  
**Dam:** RNR 2101  
**Dam's Sire:** NWT 19101  
**Ebv Link:** 6402032023RNR354: <http://nsipsearch.nsip.org/#!/details/6402032023rnr354>  
**ID - Tag:** RNR 2354  
**Codon171:** RR  
**Special Terms or Conditions:** If buyer is not able to pick up your ram at Morehead will need you to contact us for arrangements. Ram will be at EAPK symposium Morehead.  
**Consignor Information:** REBECCA BEAL 606-484-3372  
**Comments:** This ram will make a great addition to your flock. He is pasture raised after being weaned, good confirmation and growth. has good worm resistance.

## Lot 46 - Ulry Farms - ULRY 506

### Lot Details



**Date of Birth:** 01/14/2023  
**Birth Type:** Twin  
**Birth Weight:** 9  
**Sex:** Ram  
**Recent Weight:** 88 LBS 6/17/2023  
**Sire:** RIV 974 (819) "Party Mode" (181758)  
**Dam:** ULRY 255 (X161814 - 50%)  
**Dam's Sire:** Buckeye Acres BAG 3354 "White Out" (147552)  
**Nsip Registration:** 6402622023230506: <http://nsipsearch.nsip.org/#!/details/6402622023230506>  
**Grand Dam's Sire:** Legacy 02 Registered St. Croix (12803)  
**ID - Tag:** 506  
**Scrapie Tag:** OH7165  
**Breed:** 75% Katahdin  
**Rear Type:** Twin  
**Codon171:** RR  
**Special Terms or Conditions:** Will be on site at the EAPK Symposium in Morehead KY. Can deliver to the KHSI Expo, pick up at farm in Johnstown, Ohio, or contact us for other delivery options.  
**Sale Contact:** Daniel 614-361-0884  
**Website:** Ulryfarms.com: <https://ulryfarms.wordpress.com/>  
**Facebook:** Facebook: <https://www.facebook.com/UlryFarmsLLC>  
**Note:** 1/2 Brother to ULRY 470 Sired by our new Stud Ram RIV 974 "Party Mode" a "New Genes" Son from the great 30 ewe line. "Party Mode" is an outcross to NSIP but performed exceptionally well in his first lamb crop. 1.8 WWT, 2.9 PWWT. GEBVs Pending with DNA submitted for 6/14 Run

## Lot 47 - Ulry Farms - ULRY 507



### Lot Details

**Date of Birth:** 01/14/2023  
**Birth Type:** Twin  
**Birth Weight:** 9.5  
**Sex:** Ram  
**Recent Weight:** 90 LBS 6/17/2023  
**Sire:** RIV 974 (819) "Party Mode" (181758)  
**Dam:** ULRY 255 (X161814 - 50%)  
**Dam's Sire:** Buckeye Acres BAG 3354 "White Out" (147552)  
**Nsip Registration:** 6402622023230507: <http://nsipsearch.nsip.org/#!/details/6402622023230507>  
**Grand Dam's Sire:** Legacy 02 Registered St. Croix (12803)  
**ID - Tag:** 507  
**Scrapie Tag:** OH7165  
**Breed:** 75% Katahdin  
**Rear Type:** Twin  
**Codon171:** RR  
**Special Terms or Conditions:** Will be on site at the EAPK

Symposium in Morehead KY. Can deliver to the KHSI Expo, pick up at farm in Johnstown, Ohio, or contact us for other delivery options.

**Sale Contact:** Daniel 614-361-0884

**Website:** Ulryfarms.com: <https://ulryfarms.wordpress.com/>

**Facebook:** Facebook: <https://www.facebook.com/UlryFarmsLLC>

**Note:** Another quality ram lamb from ULRY 255 and twin to ULRY 506. These rams have weighed within 1 pound of each other while on their mother at 60 and 90 days, what we strive for is this type of consistency. 1.9 WWT, 2.8PWWT. GEBVs Pending with DNA submitted for 6/14 Run

## Lot 48 - Ulry Farms - ULRY 519



### Lot Details

**Date of Birth:** 01/21/2023

**Birth Type:** Twin

**Birth Weight:** 8.8

**Sex:** Ewe

**Recent Weight:** 58 LBS 6/17/2023

**Sire:** RIV 974 (819) "Party Mode" (181758)

**Dam:** ULRY 369 (X173417 - 75%)

**Dam's Sire:** BLZ 0146 (161077)

**Nsip Registration:** 6402622023230519: <http://nsipsearch.nsip.org/#!/details/6402622023230519>

**Grand Dam's Sire:** Buckeye Acres BAG 3354 "White Out" (147552)

**ID - Tag:** 519

**Scrapie Tag:** OH7165

**Breed:** 87.5% Katahdin

**Rear Type:** Twin

**Codon171:** RR

**Special Terms or Conditions:** Will be on site at the EAPK Symposium in Morehead KY. Can deliver to the KHSI Expo, pick up at farm in Johnstown, Ohio, or contact us for other delivery options.

**Sale Contact:** Daniel 614-361-0884

**Website:** Ulryfarms.com: <https://ulryfarms.wordpress.com/>

**Facebook:** Facebook: <https://www.facebook.com/UlryFarmsLLC>

**Note:** This "Party Mode" daughter might be the only one we let off the farm this year. GEBVs Pending with DNA submitted for 6/14 Run

## Lot 49 - Ulry Farms - ULRY 546

### Lot Details

**Date of Birth:** 01/31/2023

**Birth Type:** Twin

**Birth Weight:** 6



**Sex:** Ewe  
**Recent Weight:** 58 LBS 6/17/2023  
**Sire:** ZM 8044 (145876) TW (6401502018008049)  
**Dam:** BMS 101 (172187) TW  
**Dam's Sire:** POY 234 (113933) TW  
**Nsip Registration:** 6402622023230546: <http://nsipsearch.nsip.org/#!/details/6402622023230546>  
**Grand Dam's Sire:** SHU 3591 "Cherokee" (113622) SG  
**ID - Tag:** 546

**Scrapie Tag:** OH7165

**Breed:** 100% Katahdin

**Rear Type:** Twin

**Codon171:** RR

**Special Terms or Conditions:** Will be on site at the EAPK Symposium in Morehead KY. Can deliver to the KHSI Expo, pick up at farm in Johnstown, Ohio, or contact us for other delivery options.

**Sale Contact:** Daniel 614-361-0884

**Website:** Ulryfarms.com: <https://ulryfarms.wordpress.com/>

**Facebook:** Facebook: <https://www.facebook.com/UlryFarmsLLC>

UlryFarmsLLC

**Note:** This nice ewe lamb is out of a ewe we purchased from Block Katahdins in IL at the Indiana Premier Sale in 2021 and Sired by our Meinder's Ram ZM 8044 (8049) who is a meat wagon of an old ram that goes back to the CMG 103 ram. This ewe lamb has a ton of bone and is coming along nicely. GEBVs Pending with DNA submitted for 6/14 Run

## Lot 50 - Ulry Farms - ULR Y 565



### Lot Details

**Date of Birth:** 02/09/2023

**Birth Type:** Triplet

**Birth Weight:** 7.5

**Sex:** Ewe

**Recent Weight:** 50 LBS 6/17/2023

**Sire:** ZM 8044 (145876) TW (6401502018008049)

**Dam:** ULR Y 30

**Dam's Sire:** Legacy 02 Registered St. Croix (12803)

**Nsip Registration:** 6402622023230565: <http://nsipsearch.nsip.org/#!/details/6402622023230565>

**ID - Tag:** 565

**Scrapie Tag:** OH7165

**Breed:** 50% Katahdin

**Rear Type:** Triplet

**Codon171:** RR

**Special Terms or Conditions:** Will be on site at the EAPK



Symposium in Morehead KY. Can deliver to the KHSI Expo, pick up at farm in Johnstown, Ohio, or contact us for other delivery options.

**Sale Contact:** Daniel 614-361-0884

**Website:** Ulryfarms.com: <https://ulryfarms.wordpress.com/>

**Facebook:** Facebook: <https://www.facebook.com/UlryFarmsLLC>

**Note:** 565 is a ewe that is a little green as a triplet but comes from a very prolific ewe line with a strong history of raising triplets. GEBVs Pending with DNA submitted for 6/14 Run

## Lot 51 - North Carolina State University- NCS 22082



### Lot Details

**Date of Birth:** 9/30/2022

**Birth Type:** Twin

**Sex:** Ram

**Sire:** Meinders 1063

**Dam:** FLE 0253

**Dam's Sire:** FLE 9124

**Nsip Registration:** 6402382022NCS082: <http://nsipsearch.nsip.org/#!/details/6402382022NCS082>

**ID - Tag:** 22082

**Breed:** Katahdin (100%)

**Rear Type:** Twin

**Codon136:** AA

**Codon171:** RR

**Special Terms or Conditions:** Contact us for delivery options if not picking up in Morehead, KY

**Sale Contact:** Andrew Weaver (989-708-2557) or Hannah Gray (919-630-0821)

**Facebook:** Small Ruminant Educational Unit Facebook Page: <https://www.facebook.com/NCSUSREU>

**Note:** Another fall-born ram lamb. -60 PFEC and +1.1 MWWT. Born and raised as a twin. All of our lambs are evaluated on a post-weaning feed efficiency trial using the GrowSafe feeding system at the Upper Piedmont Research Station in Reidsville, NC. Data are reported below.  
Post-weaning Feed Efficiency Data: ADG 1.06 lb./d Average Intake 5.29 lb./d Feed:Gain Ratio 4.99 Residual Feed Intake (RFI) +1.18 TMEM154 (OPP Susceptibility): 1,4 (less susceptible)

## Lot 52 - North Carolina State University- NCS 22069

### Lot Details

**Date of Birth:** 9/25/2022

**Birth Type:** Single

**Sex:** Ram

**Sire:** VPI 20007

**Dam:** FLE 2130



**Dam's Sire:** FLE 9124

**Nsip Registration:** 6402382022NCS069: <http://nsipsearch.nsip.org/#!/details/6402382022NCS069>

**ID - Tag:** 22069

**Breed:** Katahdin (100%)

**Rear Type:** Single

**Codon136:** AA

**Codon171:** RR

**Special Terms or Conditions:** Contact us for delivery options if not picking up in Morehead, KY

**Sale Contact:** Andrew Weaver (989-708-2557) or Hannah Gray (919-630-0821)

**Facebook:** NC State Small Ruminant Educational Unit Facebook Page: <https://www.facebook.com/NCSUSREU>

**Note:** Colorful, fall-born ram. -60 PFEC and +0.35 PEMD. His dam lambed twice in 2022. All of our lambs are evaluated on a post-weaning feed efficiency trial using the GrowSafe feeding system at the Upper Piedmont Research Station in Reidsville, NC. Data are reported below. Post-weaning Feed Efficiency Data: ADG 0.86 lb./d Average Intake 5.27 lb./d Feed:Gain Ratio 6.13 Residual Feed Intake (RFI) +0.53 TMEM154 (OPP Susceptibility): 1,1 (less susceptible)

## Lot 53- North Carolina State University- NCS 22086



### Lot Details

**Date of Birth:** 10/3/2022

**Birth Type:** Twin

**Sex:** Ram

**Sire:** VPI 20007

**Dam:** FLE 6010

**Dam's Sire:** NWT 13470

**Nsip Registration:** 6402382022NCS086: <http://nsipsearch.nsip.org/#!/details/6402382022NCS086>

**ID - Tag:** 22086

**Breed:** Katahdin (87.5%)

**Rear Type:** Twin

**Codon136:** AA

**Codon171:** QR

**Special Terms or Conditions:** Contact us for delivery options if not picking up in Morehead, KY

**Sale Contact:** Andrew Weaver (989-708-2557) or Hannah Gray (919-630-0821)

**Facebook:** Small Ruminant Educational Unit Facebook Page: <https://www.facebook.com/NCSUSREU>

**Note:** Born and raised as a twin last fall. -70 PFEC. 22086 had the 2nd best residual feed intake (-0.60 lb.) of our fall ram lambs. That means he ate 0.60 lb. less than expected based on his weight and level of performance. The only ram with better feed efficiency numbers we retained and exposed to a group of ewes for fall 2023 lambs. All of our lambs are evaluated on a post-weaning feed efficiency trial using the GrowSafe feeding system at the Upper Piedmont Research Station in Reidsville, NC. Data are reported below.  
Post-weaning Feed Efficiency Data: ADG 1.02 lb./d Average Intake 4.10 lb./d Feed:Gain Ratio 4.02 Residual Feed Intake (RFI) -0.60 TMEM154 (OPP Susceptibility): 1,2 (highly susceptible)

## Lot 55 - Mad Kettle Farm- Glenbrook Farm 19279



### Lot Details

**Date of Birth:** 3-28-2019

**Birth Type:** Twin

**Sex:** Proven Ram

**Sire:** LCR 18029

**Dam:** MZN 18089

**Dam's Sire:** LCR 17075

**Nsip Registration:** 6401052019MZN279: <http://nsipsearch.nsip.org/#!/details/6401052019MZN279>

**Scrapie Tag:** VA34067 0529

**Breed:** Katahdin

**Codon136:** AA

**Codon171:** QR

**Total Number of lambs Born, Alive or Dead:** 185

**Special Terms or Conditions:** Onsite at EAPK Symposium-  
Morehead, KY

**Comments:** I can haul him back to our farm for pickup in  
Stephens City, Virginia

**Sale Contact:** Tim: 540-327-1552

**Website:** [madkettlefarm.com](https://www.madkettlefarm.com): <https://www.madkettlefarm.com/>

**Website:** [madkettlefarm.com](https://www.madkettlefarm.com): <https://www.madkettlefarm.com/>

**Website:** [madkettlefarm.com](https://www.madkettlefarm.com): <https://www.madkettlefarm.com/>

**Website:** [madkettlefarm.com](https://www.madkettlefarm.com): <https://www.madkettlefarm.com/>

**Website:** [madkettlefarm.com](https://www.madkettlefarm.com): <https://www.madkettlefarm.com/>

**Note:** This ram excels in growth and has strong parasite resistance. His 185 progeny across 3 active flock provides genetic connectivity that can be difficult to attain. The number of progeny provides a high accuracy to his EBVs. He is in the top 3% for BWT and PWWT and top 5% for WWT. He is top 20% in WFEC and top 25% PFEC. KHSI Registration #-165798

## Lot 56 - Beyond Blessed Farm

### Lot Details

**Date of Birth:** 02/11/2023

**Birth Type:** Twin

**Birth Weight:** 10.8



**Sex:** Female  
**Recent Weight:** 86 lbs on 6/29/2023  
**Sire:** 6401492018DRW522  
**Dam:** 6401492021FLE142  
**Dam's Sire:** 6400612018USD327  
**Ebv Link:** 6401492023FLE058: [http://nsipsearch.nsip.org/#  
!/ details/ 6401492023fle058](http://nsipsearch.nsip.org/#!/details/6401492023fle058)  
**I D - Tag:** FLE 23058  
**Scrapie Tag:** VA91170FLE23058  
**Breed:** Katahdin  
**Rear Type:** Twin  
**Blood Work:** RR  
**Special Terms or Conditions:** EAPK Symposium,  
Morehead KY  
**Consignor Information:** Chris and Mandy Fletcher  
276-698-8768  
**Note:** FLE 23058 is a nice ewe lamb out of DRW522 that is  
in the Top 2% for Pwfec. She is out of a powerful first time  
ewe that was not exposed in 2022 and produced twins this  
year. She has the best Fecal EBV's that Beyond Blessed  
Farm is proud to offer in this sale. This ewe lamb will provide  
moderate growth with very good parasite resistance! Mwwt  
0.9 (Top 30%) Wwt 2.4 (Top 20%) Pwwt 3.4 Wfec -71.8 (Top  
10%) Pwfec -83.0 (Top 10%) NLB .019 NLW .055 Index  
101.8

## Lot 57 - Beyond Blessed Farm



### Lot Details

**Date of Birth:** 02/13/2023  
**Birth Type:** Triplet  
**Birth Weight:** 6.7  
**Sex:** Female  
**Recent Weight:** 76 lbs on 6/29/2023  
**Sire:** 6401492021FLE042  
**Dam:** 6401492018FLE003  
**Dam's Sire:** 6400522016NWT058  
**Ebv Link:** 6401492023FLE065: [http://nsipsearch.nsip.org/#  
!/ details/ 6401492023fle065](http://nsipsearch.nsip.org/#!/details/6401492023fle065)  
**I D - Tag:** FLE 23065  
**Scrapie Tag:** VA91170FLE23065  
**Breed:** Katahdin  
**Rear Type:** Triplet  
**Blood Work:** RR  
**Special Terms or Conditions:** EAPK Symposium,  
Morehead KY  
**Consignor Information:** Chris and Mandy Fletcher

276-698-8768

**Note:** FLE 23065 is a nice Triplet ewe lamb that has grown out very well. She is out of a 2018 dam (1/1; 2/2; 2/2; 2/2, 3/3) that raised triplets this year with no help and did an amazing job. Her full sister is available as Lot 58 in the sale. She has less color than her sister but has great maternal traits. FLE 23065 brings the potential for more live and weaned lambs to the table for your flock, with negative fecal EBV's. Mwwt 0.2 Wwt 2.0 Pwwt 4.0 Wfec -43.9 Pwfec -38.0 NLB .18 (Top 10%) NLW .16 (Top 20%) Index 103.0

## Lot 58 - Beyond Blessed Farm



### Lot Details

**Date of Birth:** 02/13/2023

**Birth Type:** Triplet

**Birth Weight:** 6.9

**Sex:** Female

**Recent Weight:** 66 lbs on 6/29/23

**Sire:** 6401492021FLE042

**Dam:** 6401492018FLE003

**Dam's Sire:** 6400522016NWT058

**Ebv Link:** 6401492023FLE066: <http://nsipsearch.nsip.org/#!/details/6401492023fle066>

**ID - Tag:** FLE 23066

**Scrapie Tag:** VA91170FLE23066

**Breed:** Katahdin

**Blood Work:** RR

**Special Terms or Conditions:** EAPK Symposium, Morehead KY

**Consignor Information:** Chris and Mandy Fletcher  
276-698-8768

**Note:** FLE 23066 is another nice Triplet ewe lamb. She is out of a 2018 dam (1/1; 2/2; 2/2; 2/2, 3/3) that raised triplets this year with no help and did a great job. Her full sister is available as Lot 57 in the sale. She offers lots of color for your flock! FLE 23066 brings the potential for more live and weaned lambs, with great negative fecal EBV's. Mwwt 0.2 Wwt 1.8 Pwwt 3.7 Wfec -58.8 (Top 20%) Pwfec -52.3 NLB .16 (Top 15%) NLW .14 (Top 30%) Index 102.6

## Lot 59 - Beyond Blessed Farm

### Lot Details

**Date of Birth:** 02/17/2023

**Birth Type:** Twin

**Birth Weight:** 8.0

**Sex:** Female

**Recent Weight:** 72 lbs on 6/29/23

**Sire:** 6402022022GFS194

**Dam:** 6401492022FLE028



**Dam's Sire:** 6401492021FLE057  
**Ebv Link:** 6401492023FLE074: [http://nsipsearch.nsip.org/#  
!/ details/ 6401492023fle074](http://nsipsearch.nsip.org/#!/details/6401492023fle074)  
**I D - Tag:** FLE 23074  
**Scrapie Tag:** VA91170FLE23074  
**Breed:** Katahdin  
**Rear Type:** Twin  
**Blood Work:** RR  
**Special Terms or Conditions:** EAPK Symposium,  
Morehead KY  
**Consignor Information:** Chris and Mandy Fletcher  
276-698-8768  
**Note:** Don't miss out on this nice ewe lamb! FLE 23074 is out  
of a True EWE LAMB that had and raised twins this year.  
She offers color and really good growth with a negative fecal  
EBV. We purchased the sire from Gingerich Family  
Katahdins last year, and looking at this girl, he's full of  
potential!! Wwt 2.2 (Top 25%) Pwwt 4.5 (Top 15%) Wfec  
-31.0 NLB .12 (Top 25%) NLW .14 Index 103.2 (Top 30%)

## Lot 60 - Beyond Blessed Farm



### Lot Details

**Date of Birth:** 02/02/2023; 02/05/2023; 02/10/2023  
**Birth Type:** Twin; Single; Twin  
**Birth Weight:** 11.6; 11.5; 8.0  
**Sex:** Female  
**Recent Weight:** 86lbs; 88lbs; 70lbs on 6/29/23  
**Sire:** 6401492018DRW522  
**Dam:** 6401492016166050; 6401492020FLE208;  
6401492021FLE158  
**Dam's Sire:** 6400542015LPPF509; 6402032017RNR116;  
6400522018NWT011  
**Ebv Link:** 6401492023FLE017; 6401492023FLE029;  
6401492023FLE049: [http://nsipsearch.nsip.org/#  
!/ details/  
6401492023fle017](http://nsipsearch.nsip.org/#!/details/6401492023fle017)  
**I D - Tag:** FLE 23017; FLE 23029; FLE 23049  
**Scrapie Tag:** VA91170FLE23017; FLE23029; FLE23049  
**Breed:** Katahdin  
**Rear Type:** Twin; Single; Twin  
**Blood Work:** All are RR  
**Special Terms or Conditions:** EAPK Symposium,  
Morehead KY

**Consignor Information:** Chris and Mandy Fletcher  
276-698-8768

**Note:** This lot of 3 is a LOT of Parasite resistance! Don't miss out on these colorful powerful girls - all out of DRW522 - that bring huge parasite resistance to the table. FLE 23017 FLE 23029 FLE 23049 Mwwt 0.6 Mwwt 0.5 Mwwt 0.7 Wwt 1.9 Wwt 1.4 Wwt 1.7 Pwwt 2.3 Pwwt 2.1 Pwwt 2.8 Wfec -67.1 (Top 15%) Wfec -61.8 (Top 20%) Wfec -78.7 (Top 10%) Pwfec -76.4 (Top 15%) Pwfec -75.5 (Top 15%) Pwfec -77.3 (Top 15%) NLB .016 NLB 0 NLB .05 NLW .04 NLW .026 NLW .07 Index 101.2 Index 100.9 Index 101.9

## Lot 61 - BTX Bluestem Farm BTX 23-46



### Lot Details

**Date of Birth:** 2/22/2023

**Birth Type:** Triplet

**Birth Weight:** 9.2 lb.

**Sex:** Ram

**Recent Weight:** 82 lb. on 6/23/2023

**Adj. Weaned Weight:** 84 lb. 90-Day Adjusted

**Sire:** NWT 19-049 (6400522019NWT049)

**Dam:** BTX 19-02 (6402162019190002)

**Dam's Sire:** USD 17-042 (6400612017USD042)

**Nsip Registration:** NSIP ID 6402162023BTX046 (Current EBVs): <http://nsipsearch.nsip.org/#!/details/6402162023BTX046>

**Grand Dam's Sire:** NWT 16-080 (6400522016NWT080)

**ID - Tag:** BTX 23-46

**Scrapie Tag:** TX28822 0046

**Breed:** Katahdin

**Rear Type:** Triplet

**Codon171:** RR

**Special Terms or Conditions:** Ram may be viewed and picked up at EAPK Symposium, Morehead KY. He can also be picked up at BTX Bluestem Farm in Weatherford, TX. Will discuss delivery along return route from Moorehead to Weatherford (Interstates I-64, I-65, I-40 and I-30).

**Consignor Information:** BTX Bluestem Farm, Weatherford, Texas

**Comments:** KHSI Registration Number: 196457

**Sale Contact:** Judy Sheridan, 817-584-4355,  
[judy@bluestemtexas.com](mailto:judy@bluestemtexas.com)

**Website:** BTX Bluestem Farm: <https://bluestemtexas.com/>

**Facebook:** BTX Bluestem Farm: <https://www.facebook.com/BTXBluestemFarm/>

**Note:** BTX Bluestem Farm produces registered Katahdins in a forage-based operation with a breeding emphasis on parasite resistance and maternal traits. All lambs are fed only mother's milk, grass, browse and hay. Lambs are fully vaccinated for CD/T and pneumonia. All breeding stock have tested free of CL, OPP and Johne's. BTX 23-46 is a product

of genetics from Hound River Farm (NWT), USDA Booneville (USD), and Birch Cove and has outstanding parasite-resistance EBVs – PFEC and WFEC in the 92nd and 82nd percentiles for the breed, respectively.

## Lot 62 - BTX Bluestem Farm BTX 23-47



### Lot Details

**Date of Birth:** 2/22/2023

**Birth Type:** Triplet

**Birth Weight:** 10.4 lb.

**Sex:** Ram

**Recent Weight:** 75 lb. on 6/23/2023

**Adj. Weaned Weight:** 81 lb. 90-Day Adjusted

**Sire:** NWT 19-049 (6400522019NWT049)

**Dam:** BTX 19-02 (6402162019190002)

**Dam's Sire:** USD 17-042 (6400612017USD042)

**Nsip Registration:** NSIP ID 6402162023BTX047 (Current EBVs): <http://nsipsearch.nsip.org/#!/details/6402162023BTX047>

**Grand Dam's Sire:** NWT 16-080 (6400522016NWT080)

**ID - Tag:** BTX 23-47

**Scrapie Tag:** TX28822 0047

**Breed:** Katahdin

**Rear Type:** Triplet

**Codon171:** RR

**Special Terms or Conditions:** Ram may be viewed and picked up at EAPK Symposium, Morehead KY. He can also be picked up at BTX Bluestem Farm in Weatherford, TX. Will discuss delivery along return route from Moorehead to Weatherford (Interstates I-64, I-65, I-40 and I-30).

**Consignor Information:** BTX Bluestem Farm, Weatherford, Texas

**Comments:** KHSI Registration Number: 196458

**Sale Contact:** Judy Sheridan, 817-584-4355, [judy@bluestemtexas.com](mailto:judy@bluestemtexas.com)

**Website:** BTX Bluestem Farm: <https://bluestemtexas.com/>

**Facebook:** BTX Bluestem Farm: <https://www.facebook.com/BTXBluestemFarm/>

**Note:** BTX Bluestem Farm produces registered Katahdins in a forage-based operation with a breeding emphasis on parasite resistance and maternal traits. All lambs are fed only mother's milk, grass, browse and hay. Lambs are fully vaccinated for CD/T and pneumonia. All breeding stock have tested free of CL, OPP and Johne's. BTX 23-47 is a product of genetics from Hound River Farm (NWT), USDA Booneville (USD), and Birch Cove and has outstanding parasite-resistance EBVs – PFEC and WFEC in the 92nd and 82nd percentiles for the breed, respectively.

## Lot 63 - BTX Bluestem Farm BTX 23-52





## Lot Details

**Date of Birth:** 2/24/2023

**Birth Type:** Triplet

**Birth Weight:** 10.2 lb.

**Sex:** Ram

**Recent Weight:** 92 lb. on 6/23/2023

**Adj. Weaned Weight:** 98 lb. 90-Day Adjusted

**Sire:** NWT 19-049 (6400522019NWT049)

**Dam:** USD 18-118 (6400612018USD118)

**Dam's Sire:** USD 17-012 (6400612017USD012)

**Nsip Registration:** NSIP ID 6402162023BTX052 (Current EBVs): <http://nsipsearch.nsip.org/#!/details/6402162023BTX052>

**Grand Dam's Sire:** BUL 13-781 (6400282013BUL781)

**ID - Tag:** BTX 23-52

**Scrapie Tag:** TX28822 0052

**Breed:** Katahdin

**Rear Type:** Triplet

**Codon171:** QR

**Special Terms or Conditions:** Ram may be viewed and picked up at EAPK Symposium, Morehead KY. He can also be picked up at BTX Bluestem Farm in Weatherford, TX. Will discuss delivery along return route from Moorehead to Weatherford (Interstates I-64, I-65, I-40 and I-30).

**Consignor Information:** BTX Bluestem Farm, Weatherford, Texas

**Comments:** KHSI Registration Number: 196463

**Sale Contact:** Judy Sheridan, 817-584-4355, [judy@bluestemtexas.com](mailto:judy@bluestemtexas.com)

**Website:** BTX Bluestem Farm: <https://bluestemtexas.com/>

**Facebook:** BTX Bluestem Farm: <https://www.facebook.com/BTXBluestemFarm/>

**Note:** BTX Bluestem Farm produces registered Katahdins in a forage-based operation with a breeding emphasis on parasite resistance and maternal traits. All lambs are fed only mother's milk, grass, browse and hay. Lambs are fully vaccinated for CD/T and pneumonia. All breeding stock have tested free of CL, OPP and Johne's. BTX 23-52 is a product of genetics from Hound River Farm (NWT), USDA Booneville (USD), and Birch Cove. He has a level top and long body and was one of our fastest growing lambs. His post-weaning parasite-resistance EBV – PFEC is in the top third of the breed.

## Lot 64 - BTX Bluestem Farm BTX 23-56

### Lot Details

**Date of Birth:** 2/28/2023

**Birth Type:** Twin

**Birth Weight:** 11.3 lb.

**Sex:** Ram



**Recent Weight:** 89 lb. on 6/23/2023  
**Adj. Weaned Weight:** 83 lb. 90-Day Adjusted  
**Sire:** NWT 19-049 (6400522019NWT049)  
**Dam:** BTX 20-10 (6402162020200010)  
**Dam's Sire:** USD 17-042 (6400612017USD042)  
**Nsip Registration:** NSIP ID 6402162023BTX056 (Current EBVs): <http://nsipsearch.nsip.org/#!/details/6402162023BTX056>

**Grand Dam's Sire:** NWT 16-080 (6400522016NWT080)

**ID - Tag:** BTX 23-56

**Scrapie Tag:** TX28822 0056

**Breed:** Katahdin

**Rear Type:** Twin

**Codon171:** QR

**Special Terms or Conditions:** Ram may be viewed and picked up at EAPK Symposium, Morehead KY. He can also be picked up at BTX Bluestem Farm in Weatherford, TX. Will discuss delivery along return route from Moorehead to Weatherford (Interstates I-64, I-65, I-40 and I-30).

**Consignor Information:** BTX Bluestem Farm, Weatherford, Texas

**Comments:** KHSI Registration Number: 196467

**Sale Contact:** Judy Sheridan, 817-584-4355, [judy@bluestemtexas.com](mailto:judy@bluestemtexas.com)

**Website:** BTX Bluestem Farm: <https://bluestemtexas.com/>

**Facebook:** BTX Bluestem Farm: <https://www.facebook.com/BTXBluestemFarm/>

**Note:** BTX Bluestem Farm produces registered Katahdins in a forage-based operation with a breeding emphasis on parasite resistance and maternal traits. All lambs are fed only mother's milk, grass, browse and hay. Lambs are fully vaccinated for CD/T and pneumonia. All breeding stock have tested free of CL, OPP and Johne's. BTX 23-56 is a product of genetics from Hound River Farm (NWT), USDA Booneville (USD), and Birch Cove and has outstanding parasite-resistance EBVs – PFEC and WFEC in the 91st and 80th percentiles for the breed, respectively. He is one of our fastest growing lambs.

## Lot 65 - Reed's Family Farm- 0182

### Lot Details

**Date of Birth:** 02/21/2023

**Birth Type:** Single

**Birth Weight:** 11.39

**Sex:** Ewe

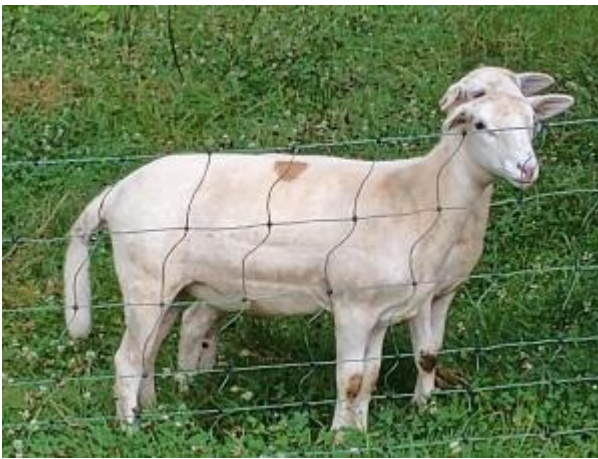

**Sire:** 6400442022TLF018  
**Dam:** 6402922021REE066  
**Dam's Sire:** 6402032019RNR925  
**Nsip Registration:** 6402922023REE182: <http://nsipsearch.nsip.org/#/details/6402922023ree182>  
**Ebv Link:** EBV Link: <http://nsipsearch.nsip.org/#/details/6402922023ree182>  
**Scrapie Tag:** KY10461 0182  
**Breed:** Katahdin (100%)  
**Codon171:** RR  
**Consignor Information:** Contact if unable to pickup in Morehead.  
**Comments:** Will be onsite at EAPK.  
**Sale Contact:** Leanne Reed  
**Website:** Reeds Family Farm: <https://www.reedsfamilyfarm.com/>  
**Facebook:** <https://www.facebook.com/Reedsfamilyfarm>:  
<https://www.facebook.com/Reedsfamilyfarm>  
**Note:** Beautiful ewe lamb out of a TLF ram and one of the farm's favorite line of ewes. She is difficult to part with. This ewe comes from a line of ewes who are very hardy and have great mothering instincts. Her WFEC & PFEC were only 50 EPG. With potential to bring great mothering abilities and parasite resistance, she should make a great ewe for her new flock.

## Lot 66 - Reed's Family Farm- 0185



### Lot Details

**Date of Birth:** 3/3/23  
**Birth Type:** Twin  
**Birth Weight:** 7.95  
**Sex:** Ewe  
**Sire:** 6401492022FLE380  
**Dam:** 6402922019JCF135  
**Nsip Registration:** 6402922023REE185: <http://nsipsearch.nsip.org/#/details/6402922023REE185>  
**Ebv Link:** EBV Link: <http://nsipsearch.nsip.org/#/details/6402922023REE185>  
**Scrapie Tag:** KY 10461 0185  
**Breed:** Katahdin (100%)  
**Rear Type:** Twin  
**Codon171:** RR  
**Consignor Information:** Will be onsite at EAPK.  
**Comments:** If cannot pickup at Morehead, please contact.  
**Sale Contact:** Leanne Reed

**Website:** Reeds Family Farm: <https://www.reedsfamilyfarm.com/>

<https://www.reedsfamilyfarm.com/>

**Facebook:** [https://www.facebook.com/ Reedsfamilyfarm](https://www.facebook.com/Reedsfamilyfarm):  
[https://www.facebook.com/ Reedsfamilyfarm](https://www.facebook.com/Reedsfamilyfarm)

**Note:** This March ewe lamb is out of a FLE ram and a ewe with great mothering instincts. Her sire, FLE22380, is in the top 1% for both WWT & PWWT as well as the top 20% for MWWT and Hair Index. We have retained 2 of her maternal sisters in previous years for our flock. She had a PFEC of only 200 EPG. This ewe should make a great addition to her new flock with potential for genetics in weight gain, parasite resistance, and mothering ability.

## Lot 67 - Thistle Grove - JRB 23022



### Lot Details

**Date of Birth:** 03/1/2023

**Birth Type:** TRIPLET

**Sex:** RAM LAMB

**Sire:** JRB 21094

**Dam:** JRB 20008

**Dam's Sire:** USD 18015

**Ebv Link:** NSIP SEARCH: <http://nsipsearch.nsip.org/#/details/6400352023JRB022>

**ID - Tag:** JRB 23022

**Blood Work:** QR, TT, MYOSTATIN CARRIER

**Special Terms or Conditions:** EAPK Symposium, Morehead KY

**Comments:** This slick coated March born ram lamb will barely be 120 days old by the sale, but is exhibiting outstanding growth. Out of my best growth ram, he is in the top 1% for Weaning Weight! Putting exceptional numbers up on the board for PWWT and the Hair Index with solid numbers for MWWT and NLW as well. Plenty of stretch to his frame, but still shows thickness from the Myostatin muscling gene inherited from his grand sire "Jimmy Dean" (also in the sale). He is the top balanced numbered ram lamb with Myostatin produced in our flock this year.

**Sale Contact:** John Bare, DVM 515-509-3602

**Note:** 50K Tested Genomic Enhanced EBVs 0.9 MWWT (TOP 30%) 3.8 WWT (TOP 1%) 5.3 PWWT (TOP 10%) 9 NLB 15 NLW (TOP 30%) 103.8 USA HAIR (TOP 15%)

## Lot 68 - Thistle Grove - JRB 22006

### Lot Details

**Date of Birth:** 03/01/2022

**Birth Type:** TWIN

**Sex:** YEARLING RAM

**Sire:** USD 19170

**Dam:** JRB 20016



**Dam's Sire:** JRB 18062

**Ebv Link:** NSIP Search: <http://nsipsearch.nsip.org/#/details/6400352022JRB006>

**I D - Tag:** JRB 22006

**Blood Work:** RR, 4,4, MYOSTATIN CARRIER

**Special Terms or Conditions:** EAPK Symposium, Morehead KY

**Comments:** Out of a balanced, parasite resistant, Boonville ARS ram and a thick, well-muscled, myostatin ewe, JRB 22006 brings together the best of both worlds. He is wide across the back and thick. I used 22006 as a test ram last year and his offspring are excellent, but I can't keep them all. Outstanding MWWT, WWT, PWWT, and Hair Index numbers. Genomic tested as RR and has a rare 4,4 genotype providing OPP resistance. He has one copy of the Myostatin increased muscling gene. (JRB 22006 shows only one common ancestor in it's five generation pedigree with JRB 20070 so could serve as a potential semi-outcross to daughters of JRB 20070 and JRB 23022 if looking to select for the Myostatin gene.)

**Sale Contact:** John Bare 515-509-3602

**Note:** 50K Tested Genomic Enhanced EBVs 1.5 MWWT (TOP 10%) 2.6 WWT (TOP 15%) 4.3 PWWT (TOP 25%) 5 NLB 13 NLW 103.8 USA HAIR (TOP 15%)

## Lot 69 - Thistle Grove - JRB 20070



### Lot Details

**Date of Birth:** 03/11/2020

**Birth Type:** SINGLE

**Sex:** RAM

**Sire:** JRB 18012

**Dam:** JRB 19021

**Dam's Sire:** JRB 17071

**Ebv Link:** NSIP SEARCH: <http://nsipsearch.nsip.org/#/details/6400352020JRB070>

**I D - Tag:** JRB 20070

**Blood Work:** RR, 1,2, MYOSTATIN AFFECTED (DOUBLE COPY)

**Special Terms or Conditions:** EAPK Symposium, Morehead KY

**Comments:** This proven ram has had a profound affect on the muscling and conformation of my flock. Wide bodied, thick boned, and heavily muscled from the time he was a lamb. My kids nicknamed him "Jimmy Dean" because he

always looked like a sausage. He carries TWO copies of the Texel Myostatin muscling gene. One copy increases muscling ~5%, two copies ~10%. He will pass on one copy to ALL his offspring. Great milk and excellent growth performance numbers as well. A fully registered Katahdin with exceptional thickness, he is the product of nearly 20 years of careful selection for carcass conformation. If you are interested in bringing the myostatin gene into your flock, he will do it quick.

**Sale Contact:** John Bare, DVM 515-509-3602

**Note:** 50K Tested Genomic Enhanced EBVs 1.0 MWWT (TOP 25%) 3.3 WWT (TOP 3%) 4.6 PWWT (TOP 15%) -2 NLB 3 NLW 101.6 USA HAIR

## Lot 70 - Thistle Grove - JRB 23040



### Lot Details

**Date of Birth:** 03/04/2023

**Birth Type:** TWIN

**Sex:** EWES LAMB

**Sire:** USD 19170

**Dam:** JRB 18003

**Dam's Sire:** JRB 16019

**Ebv Link:** NSIP SEARCH: <http://nsipsearch.nsip.org/#/details/6400352023JRB040>

**ID - Tag:** JRB 23040

**Blood Work:** QR, TC

**Special Terms or Conditions:** EAPK Symposium, Morehead KY

**Comments:** I will regret selling this ewe lamb, but this is my first time selling at the Eastern and I want to show off my flock's numbers a little bit. Out of one of the best numbered yet balanced ewes in the breed and a well-balanced parasite resistant ram from ARS Boonville, this ewe lamb checks just about all the boxes.

**Sale Contact:** John Bare, DVM 515-509-3602

**Note:** 50K Tested Genomic Enhanced EBVs 1.2 MWWT (TOP 15%) 2.6 WWT (TOP 15%) 5.2 PWWT (TOP 10%) 13 NLB (TOP 20%) 20 NLW (TOP 10%) 104.7 USA HAIR (TOP 5%)

## Lot 74 - Buckeye Acres 4551

### Lot Details

**Date of Birth:** 12/08/2022

**Sex:** Ewe lamb

**Sire:** Buckeye Acres 4234

**Dam:** Buckeye Acres 3967

**Nsip Registration:** 6402052022BA4551: <http://nsipsearch.nsip.org/#/details/6402052022BA4551>

**ID - Tag:** Buckeye Acres 4551

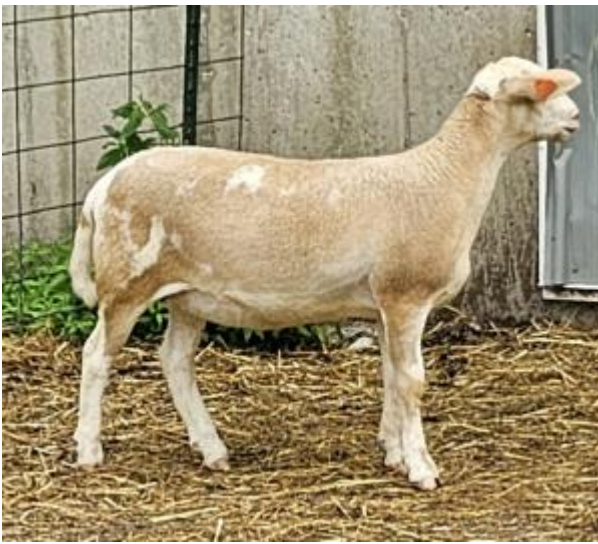

**Breed:** 100% Katahdin

**Codon171:** RR

**Special Terms or Conditions:** Location of animal - Van Wert, Ohio Can be picked up at the farm or at 2023 Katahdin Expo in Van Wert, Ohio August 10-12th. If you need help with delivery contact Ron at 419-203-6389 or email - roncyoung@gmail.com

**Sale Contact:** Ron Young 419-203-6389 or email - roncyoung@gmail.com

**Website:** Buckeye Acres: <https://www.countrylovin.com/BuckeyeAcres/index.htm>

**Note:** Buckeye Acres 4551 is balanced both phenotypically and ebv'd. 4551 is a medium framed ewe with excellent structure along with being big ribbed and muscular. This type of ewe works great in both a grass/ forage based or grain based program.

## Lot 75 - Buckeye Acres 4592



### Lot Details

**Date of Birth:** 01/07/2023

**Sex:** Ewe lamb

**Sire:** BUL 21530

**Dam:** Buckeye Acres 4140

**Dam's Sire:** Buckeye Acres 3737

**Nsip Registration:** 6402052023BA4592: <http://nsipsearch.nsip.org/#/!/details/6402052023BA4592>

**ID - Tag:** Buckeye Acres 4592

**Breed:** 100% Katahdin

**Codon171:** RR

**Special Terms or Conditions:** Location of animal- VanWert,Ohio Pick up at farm or at 2023 Katahdin Expo in Van Wert, Ohio August 10 -12th. If you need help with delivery contact Ron - 419-203-6389.

**Sale Contact:** Ron Young 419-203-6389 or email- roncyoung@gmail.com

**Website:** Buckeye Acres: <https://www.countrylovin.com/BuckeyeAcres/index.htm>

**Note:** Buckeye Acres 4592 is a beautiful charcoal/ brown colored ewe with white rear socks and white tail tipped. She is sired by BUL 21530 , he sold to the Dale Wiegard Family in our April 12th Online Sale. Highlights of 4592's ebv's: Birth Weight = +.486 Top 10% of the Katahdin Breed Weaning

Weight= + 2.924. Top 10% of the Katahdin Breed Post Weaning Weight= +4.787. Top 15 % of the Katahdin Breed. 4592's dam 4140's granddam is sired by a Carl Ginnap ram.

## Lot 76 - Morehead State



### Lot Details

**Date of Birth:** 2/13/2021

**Birth Type:** Twin

**Sex:** Male

**Sire:** NWT 20-041

**Dam:** FLE 8040

**Dam's Sire:** RNR 0116

**Nsip Registration:** 6401492021FLE071: <http://nsipsearch.nsip.org/#!/details/6401492021FLE071>

**Breed:** 100% Katahdin

**Codon171:** RR

**Special Terms or Conditions:** Will be on site at the sale in Morehead, KY. Possible delivery to KHSI Expo in Van Wert, OH. Please contact for more information.

**Comments:** "Fletch" as we like to call him was the sire of the top indexing ram at the SWAREC ram test in 2022! He has growth and strong parasite resistance. We are keeping too many daughters in our two ram system. If you are looking to add parasite resistance - he is the ram to do it. Top 3% for BWT, top 40% for WWT, top 25% for PWWT, top 10% for WFEC and top 4% for PFEC. Has 58 progeny in Pedigree Master.

**Sale Contact:** Patricia Harrelson - (316) 640-6992 or [p.harrelson@moreheadstate.edu](mailto:p.harrelson@moreheadstate.edu)

## Lot 77 - Morehead State



### Lot Details

**Date of Birth:** 1/28/2023

**Birth Type:** 2/2

**Sex:** Male

**Adj. Weaned Weight:** 48 lbs (60d adjusted)

**Sire:** BCK 092

**Dam:** RMK 1091

**Nsip Registration:** 6402662023MSU012: <http://nsipsearch.nsip.org/#!/details/6402662023MSU012>

**ID - Tag:** MSU 2312

**Breed:** 100% Katahdin

**Rear Type:** 2/2

**Codon171:** RR or QR (pending)

**Special Terms or Conditions:** Will be on site at the sale in Morehead, KY. Possible delivery to KHSI Expo in Van Wert, OH. Please contact for more information.

**Comments:** Out of a Birch Cove ram and Round Mountain ewe, this ram puts it together in a balanced package.



Definitely want to keep some daughters out of this ram. Top 25 % MWWT, top 40% PWWT, top 30% WFEC, top 40% PFEC, top 40% NLW, top 15% NLW and a 104.0 hair index.  
**Sale Contact:** Patricia Harrelson - (316) 640-6992 or p.harrelson@moreheadstate.edu

## Lot 78 - Morehead State



### Lot Details

**Date of Birth:** 1/28/2023

**Birth Type:** Twin

**Sex:** Ram

**Adj. Weaned Weight:** 52 lbs (60d adjusted)

**Sire:** FLE 21-071

**Dam:** WRI 21-103

**Nsip Registration:** 6402662023MSU015: <http://nsipsearch.nsip.org/#!/details/6402662023MSU015>

**ID - Tag:** MSU 2315

**Breed:** 100% Katahdin

**Codon171:** RR

**Special Terms or Conditions:** Will be on site at the sale in Morehead, KY. Possible delivery to KHSI Expo in Van Wert, OH. Please contact for more information.

**Comments:** Out of the our mature ram in the sale, Fletch, this ram has a lot to like. Top 3% BWT, top 20% WWT, top 30% PWWT and top 15% for both WFEC and PFEC! This ram will add some color, growth and strong parasite resistance to his lambs. He's a keeper!

**Sale Contact:** Patricia Harrelson - (316) 640-6992 or p.harrelson@moreheadstate.edu

## Lot 79 - Morehead State



### Lot Details

**Date of Birth:** 2/11/2023

**Birth Type:** Single

**Sex:** Male

**Adj. Weaned Weight:** 69 lbs (60d adjusted)

**Sire:** BCK 21-092

**Dam:** NWT 137

**Nsip Registration:** 6402662023MSU047: <http://nsipsearch.nsip.org/#!/details/6402662023MSU047>

**ID - Tag:** MSU 2347

**Breed:** 100% Katahdin

**Codon171:** RR

**Special Terms or Conditions:** Will be on site at the sale in Morehead, KY. Possible delivery to KHSI Expo in Van Wert, OH. Please contact for more information.

**Comments:** He is a copy of his Birch Cove sire in both genotype and phenotype. Top 10% for BWWT, WWT and WFEC. Top 15% for MWWT and PWWT. Top 25% for PFEC.

A hair index of 102.9. He is a stout made ram with good bone and a thick leg.

**Sale Contact:** Patricia Harrelson - (316) 640-6992 or p.harrelson@moreheadstate.edu

## Lot 80 - Morehead State



### Lot Details

**Date of Birth:** 2/2/2023

**Birth Type:** Twin

**Sex:** Male

**Adj. Weaned Weight:** 53 lbs (60d adjusted)

**Sire:** BCK 21-092

**Dam:** USD 19-032

**Nsip Registration:** 6402662023MSU061: <http://nsipsearch.nsip.org/#!/details/6402662023MSU061>

**ID - Tag:** MSU 2361

**Breed:** 100% Katahdin

**Rear Type:** 2/2

**Codon171:** RR

**Special Terms or Conditions:** Will be on site at the sale in Morehead, KY. Possible delivery to KHSI Expo in Van Wert, OH. Please contact for more information.

**Comments:** This is a flashy ram out of a similar colored USD ewe. If you are looking for parasite resistance - he's the ram for you. Top 10% for WFEC and top 15% for PFEC.

**Sale Contact:** Patricia Harrelson - (316) 640-6992 or p.harrelson@moreheadstate.edu

## Lot 81 - Morehead State



### Lot Details

**Date of Birth:** 2/4/2023

**Birth Type:** Twin

**Sex:** Female

**Adj. Weaned Weight:** 52 lbs (60d adjusted)

**Sire:** FLE 21-071

**Dam:** WRI 21-005

**Nsip Registration:** 6402662023MSU029: <http://nsipsearch.nsip.org/#!/details/6402662023MSU029>

**ID - Tag:** MSU 2329

**Breed:** 100% Katahdin

**Rear Type:** 2/2

**Codon171:** RR

**Special Terms or Conditions:** Will be on site at the sale in Morehead, KY. Possible delivery to KHSI Expo in Van Wert, OH. Please contact for more information.

**Comments:** Twin to lot #. Top 25% for WWT, PWWT, NLB, and NLW. Top 40% for BWT, MWWT and PFEC. 103.4 Hair Index. This ewe will be a nice addition to any flock with her balanced EBVs.

**Sale Contact:** Patricia Harrelson - (316) 640-6992 or  
p.harrelson@moreheadstate.edu

## Lot 82 - Morehead State



### Lot Details

**Date of Birth:** 2/4/2023

**Birth Type:** Twin

**Sex:** Female

**Adj. Weaned Weight:** 56 lbs (60d adjusted)

**Sire:** FLE 21-071

**Dam:** WRI 21-005

**Nsip Registration:** 6402662023MSU030: <http://nsipsearch.nsip.org/#!/details/6402662023MSU030>

**ID - Tag:** MSU 2330

**Rear Type:** 2/2

**Codon171:** RR

**Special Terms or Conditions:** Will be on site at the sale in Morehead, KY. Possible delivery to KHSI Expo in Van Wert, OH. Please contact for more information.

**Comments:** A twin to lot #. Top 20% for WWT and PFEC. Top 25% for WFEC and NLB. Top 30% for NLW. Top 40% for BWT and MWWT. A 103.3 hair index. While she still has her lamb fuzz, her dam and sire are both good shedders.

**Sale Contact:** Patricia Harrelson - (316) 640-6992 or  
p.harrelson@moreheadstate.edu

## Lot 83 - Morehead State



### Lot Details

**Date of Birth:** 2/2/2023

**Birth Type:** Twin

**Sex:** Female

**Adj. Weaned Weight:** 46 lbs (60d adjusted)

**Sire:** FLE 21-071

**Dam:** NWT 041

**Nsip Registration:** 6402662023MSU064: <http://nsipsearch.nsip.org/#!/details/6402662023MSU064>

**ID - Tag:** MSU 2364

**Breed:** 100% Katahdin

**Rear Type:** 2/2

**Codon171:** RR or QR - results pending

**Special Terms or Conditions:** Will be on site at the sale in Morehead, KY. Possible delivery to KHSI Expo in Van Wert, OH. Please contact for more information.

**Comments:** Top 15% for BWT, top 20% for PWWT and WFEC. Top 25% for WWT. Top 30% for PFEC and top 40% for MWWT. A nice phenotype to go with her balanced EBVs.

**Sale Contact:** Patricia Harrelson - (316) 640-6992 or  
p.harrelson@moreheadstate.edu

## Lot 84 - Rolling Spring Farm - WRI 23011



### Lot Details

**Date of Birth:** 1/29/2023

**Birth Type:** Single

**Sex:** Ram

**Sire:** WRI 20129

**Dam:** WRI 21053

**Dam's Sire:** USD 18-318

**Ebv Link:** 6400452023WRI011: <http://nsipsearch.nsip.org/#!/details/6400452023WRI011>

**Breed:** Katahdin (100%)

**Age:** 5 months

**Codon171:** Pending

**Special Terms or Conditions:** Available for pick-up at Morehead, KY, or contact seller if alternate arrangements need to be made.

**Sale Contact:** Lee Wright (276)698-6079

**Note:** Solid set of balanced EBV's for performance in any system. Sired by WRI 20129, who goes back to Hound River "12" as a paternal grand sire. Still losing some lamb fluff, but turning into a nice red roan with a freckled face. Coming from a pasture based flock in SW Virginia, submitting NSIP data since 2006, and FEC data since 2014. MWWT 1.3 WWT 3.1 PWWT 5.6 WFEC -66 PFEC -32 Index 102.9

## Lot 85 - Rolling Spring Farm - WRI 23028



### Lot Details

**Date of Birth:** 1/31/2023

**Birth Type:** Single

**Sex:** Ram

**Sire:** WRI 20129

**Dam:** WRI 17064

**Dam's Sire:** USD 15124

**Ebv Link:** 6400452023WRI028: <http://nsipsearch.nsip.org/#!/details/6400452023WRI028>

**Breed:** Katahdin (100%)

**Age:** 5 Months

**Codon171:** Pending

**Special Terms or Conditions:** Available for pick-up at Morehead, KY, or contact seller if alternate arrangements need to be made.

**Sale Contact:** Lee Wright (276)698-6079

**Note:** Another one of our favorites out of WRI 20129, going back to Hound River "12" as a paternal grand sire. Nice balance to his numbers for performance in any system. This boy looks most like his sire in frame, conformation, and deep red spots coming through for a splash color. Coming from a pasture based flock in SW Virginia, submitting NSIP data since 2006, and FEC data since 2014. MWWT 0.7 WWT 2.7

## Lot 86 - Rolling Spring Farm - WRI Pen of 3 Ewe Lambs



### Lot Details

**Date of Birth:** 2/7, 2/7, 2/23 - 2023

**Birth Type:** Twin Sisters 23098 & 23099, + Twin 23147

**Sex:** Ewes

**Sire:** WRI 21126 (X3)

**Dam:** WRI 19045 (98-99) & WRI 18101 (147)

**Dam's Sire:** NWT 18012 (19045) & WRI 17039 (18101)

**Nsip Registration:** 6400452023WRI099: <http://nsipsearch.nsip.org/#!/details/6400452023WRI099>

**Ebv Link:** 6400452023WRI147: <http://nsipsearch.nsip.org/#!/details/6400452023WRI147>

**Breed:** Katahdin (100%)

**Rear Type:** Twins

**Codon171:** Pending (All QR or RR)

**Special Terms or Conditions:** Available for pick-up at Morehead, KY, or contact seller if alternate arrangements need to be made.

## Lot 87 - Maierle C097 - Yearling Ram



### Lot Details

**Date of Birth:** 4/20/22

**Birth Type:** Single

**Sex:** Ram

**Sire:** "Red" MOF 306

**Dam:** TLF 21-047

**Dam's Sire:** NWT 19-68

**Nsip Registration:** NSIP Reg. Link: <http://nsipsearch.nsip.org/#!/details/6402772022cxm097>

**Breed:** Katahdin: 100%

**Special Terms or Conditions:** Will be on site at EAPK

symposium

**Consignor Information:** Delivery available to Center of the Nation NSIP Sale in Spencer, IA the end of July

**Comments:** C097 combines old school NSIP breeding with modern genetics on the dam side. Out of the MOF 306 ram (6400192013MOF306), C097 is moderate with added phenotype coming from the TLF genetics on the bottom side of his pedigree. Study this ram in person, we feel he offers advantageous characteristics both physically and on paper. C097 was used extensively in a natural fall breeding group through late may, with free choice mineral and grass.

**Sale Contact:** Camren Maierle - (740) 877-5529

**Note:** C097 combines old school NSIP breeding with modern genetics on the dam side. C097 provides parasite resistance in the top 10% of the breed with a moderate frame and added phenotype coming from the TLF genetics on the bottom side

of his pedigree. Study this ram in person, we feel he offers advantageous characteristics both physically and on paper. C097 was used extensively in a natural fall breeding group through late may, with free choice mineral and grass. 100% Registration

## Lot 88 - Maierle D023 - Ram Lamb



### Lot Details

**Date of Birth:** 1/9/23

**Birth Type:** TW

**Sex:** Ram

**Sire:** USD 329

**Dam:** CXM 2022

**Dam's Sire:** GBR 112 "MOON"

**Nsip Registration:** : <http://nsipsearch.nsip.org/#!/details/6402772023CXM023>

**Ebv Link:** <http://nsipsearch.nsip.org/#!/details/6402772023CXM023>: <http://nsipsearch.nsip.org/#!/details/6402772023CXM023>

**Breed:** Katahdin: Recorded 75%

**Special Terms or Conditions:** Will be on site at EAPK symposium

**Consignor Information:** Delivery available to Center of the Nation NSIP Sale in Spencer, IA the end of July

**Sale Contact:** Camren Maierle - (740) 877-5529

**Note:** Buyers looking for a commercial standout, D023 has a lot to offer (can be recorded at 75%). D023 combines growth and maternal power, above average WFEC and Hair index. Top 4% for WWT Top 4% for PWWT Top 10% for MWWT The USD 329 lambs have been exceptional in their post-weaning performance and phenotype. 75% Recorded

## Lot 89 - Maierle D026 - Ewe Lamb



### Lot Details

**Date of Birth:** 1/7/23

**Birth Type:** Single

**Sex:** Ewe

**Sire:** MOF 306

**Dam:** CXM 21050

**Dam's Sire:** NWT 17 - 045

**Nsip Registration:** : <http://nsipsearch.nsip.org/#!/details/6402772023CXM026>

**Ebv Link:** <http://nsipsearch.nsip.org/#!/details/6402772023CXM026>: <http://nsipsearch.nsip.org/#!/details/6402772023CXM026>

**ID - Tag:** D026

**Scrapie Tag:** OH5888 D026

**Breed:** Katahdin: 87.5%

**Special Terms or Conditions:** Will be on site for EAPK

symposium

**Consignor Information:** Delivery available to Center of the Nation NSIP Sale in Spencer, IA the end of July

**Sale Contact:** Camren Maierle - (740) 877-5529

**Note:** D026 is the white ewe pictured. The MOF 306 daughters have been phenomenal additions to the flock. We have a set that lambed for us late spring with zero complaints. expect a moderate easy-fleshing ewe ready to perform in your pasture! On the dam side CXM 21050 is a NWT 17-045 whose been used in numerous NSIP flocks with daughters in production (WVF, OSF, BTP, CXM)

## Lot 90 - Maierle D039 - Ewe Lamb



### Lot Details

**Date of Birth:** 1/13/23

**Birth Type:** Single

**Sex:** Ewe

**Sire:** MOF 006

**Dam:** WRI 21 - 174

**Dam's Sire:** WRI 20 - 028

**Nsip Registration:** : <http://nsipsearch.nsip.org/#!/details/6402772023CXM039>

**Ebv Link:** <http://nsipsearch.nsip.org/#!/details/6402772023CXM039>: <http://nsipsearch.nsip.org/#!/details/6402772023CXM039>

**ID - Tag:** D039

**Scrapie Tag:** OH 5888 D039

**Breed:** Katahdin: 100%

**Special Terms or Conditions:** Will be on site for EAPK symposium

**Consignor Information:** Delivery available to Center of the Nation NSIP Sale in Spencer, IA the end of July

**Sale Contact:** Camren Maierle - (740) 877-5529

**Note:** D039 is the red ewe pictured. Out of one of our favorite WRI ewes, D039 combines parasite resistance with an attractive phenotype. If the hair index or NLB scare you, look at the production record of MOF 636 the dam of MOF 006. The bulk of our 2022 lamb crop was sired by MOF 006 and the ewe lambs have been awesome, low input, parasite resistant sheep that put in work.

## Swag

### Lot Details

