



Eastern Alliance for Production Katahdins Online Sale ~ July 13th - Nat'l

07/13/2024

Consignors

Zach Meinders

Email Address: meinders2@hotmail.com

Phone Number: 515-320-3835

Becky Drlik (Sale Rep)

Email Address: becky@wlivestock.com

Phone Number: 317-809-1282

Dan Turner

Email Address: Danlturner44@gmail.com

Phone Number: 717-512-8127

Marti Carlson

Email Address: marti9683@aol.com

Phone Number: (405) 819-9552

**Brad Carothers - New Slate Land
Management**

Email Address: brad@newslateland.com

Phone Number: (740) 398-1279

USDA ARS DBSFRC

Email Address: joan.burke@usda.gov

Phone Number: 479-849-5399

Judy Sheridan

Email Address: judy@bluestemt看.com

Phone Number: 817-584-4355

**North Carolina State University c/o
Andrew Weaver**

Email Address: arweave3@ncsu.edu

Phone Number: (989) 708-2557

Hound River Farm - Roxanne Newton

Email Address: mcnr53@yahoo.com

Phone Number: 229-740-0017

Triple L Farms - Larry & Lisa Weeks

Email Address: LWeeks.lpw@gmail.com

Phone Number: (540) 480-8141

Becky Phillips

Email Address: Pffarmstead@gmail.com

Phone Number: 7248091821

Lee and Cindy Wright

Email Address: lrite@vt.edu

Phone Number: 276-698-6079

Mandy Fletcher

Email Address: beyondblessedfarm@gmail.com

Phone Number: (276) 759-4718

Etienne Richards

Email Address: farmer@gibraltarfarm.com

Phone Number: (315) 272-9482

Tom Perkins

Email Address: twperkins1@yahoo.com

Phone Number: (724) 480-5187

Patricia Harrelson

Email Address: p.harrelson@moreheadstate.edu

Phone Number: (316) 640-6992

Maralyn Fowler

Email Address: mfowlfarm@msn.com

Phone Number: (920) 980-7554

JOHN BARE

Email Address: barejohn@hotmail.com

Phone Number: (515) 509-3602

Leanne Reed

Email Address: reedsfamilyfarm@outlook.com

Cody Brabham

Lynn Fahrmeier

Julie Harrison

Phone Number: (859) 274-6319

Email Address: Cody.brabham@gmail.com

Phone Number: (304) 939-1212

Email Address: lfahrmeier@gmail.com

Phone Number: (816) 517-5049

Email Address: Brahman131@gmail.com

Phone Number: (352) 219-8947

Lot 1 - NP Ranch (NPR162)

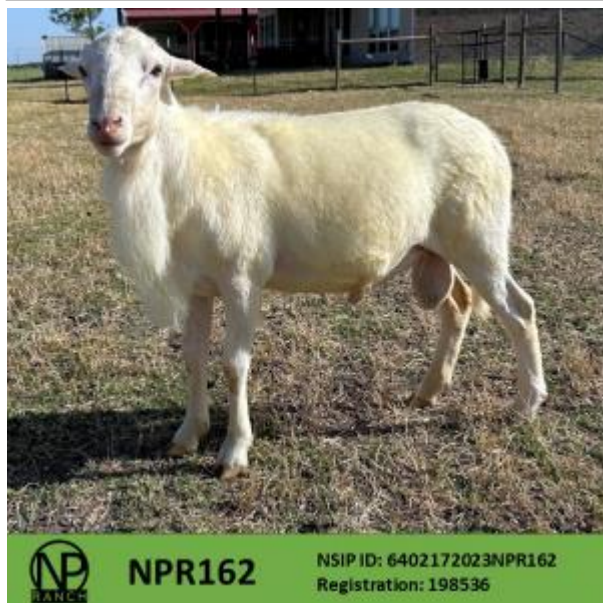

Lot Details

Nsip: 6402172023NPR162

Sex: Ram

Birth Date: 03/06/2023

Registration #: 198536

Breed: Katahdin

Sire: 6401492022FLE369

Dam: 6400602019RMK040

Codon 171: RR

Birth Type: TR

Rear Type: TR

Current Weight: 152 - June 26

Scrotal Circumference: 36 cm

Horned/polled/scurred: Light scurs - not visible

Nsip Database Link: 6402172023NPR162: <http://nsipsearch.nsip.org/#!/details/6402172023npr162>

Bwt Ebv: .577

Wwt Ebv: 3.07

Pwwt Ebv: 4.07

Mwwt Ebv: .57

Wfec Ebv: -17.69

Pfec Ebv: -52.12

Hair Index: 102.77

Sale Contact: Marti Carlson 405-819-9552,

npranchtx@gmail.com

Location: EAPK-Cookeville TN

Delivery Options: On site at EAPK. Can meet along route

back to Dallas/Fort Worth. Can transport to KHSI for a fee.

Facebook: NP Ranch Facebook Page: <https://www.facebook.com/NPRanch>

Website: NP Ranch: <https://www.npranchtx.com/>

Note: If your flock needs growth, this handsome triplet-born yearling ram can help (WWT top 8%, PWWT top 30%). Post weaning fecal EBV is in the top 30%. EBVs for maternal traits cluster around breed standards. Bred and raised in an OPP-free closed flock. He has a superior coat and medium frame. NPR162 proved his feeding versatility growing up and putting on weight during a Texas drought.

Lot 32 Gibraltar Farm



Lot Details

Animal Name: GBR 3103

Nsip: 6401552023GBR103

Sex: Ram

Birth Date: 03/26/2023

Registration #: 206885 GBR 3103

Breed: Katahdin

Type: Yearling ram

Sire: 195406 GBR 2170

Dam: 183524 GBR 0215

Maternal Grand Sire: 146491 BUL 18403

Codon 171: RR

Tmem: 1,1

Birth Type: Triplet

Rear Type: Twin

Nsip Database Link: 6401552023GBR103: <http://nsipsearch.nsip.org/#!/details/6401552023GBR103>

Genomic Enhanced Ebvs?: Yes

Bwt Ebv: 0.506

Wwt Ebv: 4.017

Pwwt Ebv: 8.202

Mwwt Ebv: 1.214

Wfec Ebv: -75.620

Pfec Ebv: -67.910

Pemd Ebv: 0.101

Pfat Ebv: 0.249

Psc Ebv: 2.715

Nlb Ebv: 0.147

Nlw Ebv: 0.235

Hair Index: 105.570

Comments: GBR 3103 is a full sibling of Lot 33 (GBR 3104)

Sale Contact: Etienne or Isabel Richards:

farmer@gibraltarfarm.com (315) 291-0003

Location: On site at EAPK Symposium

Facebook: Gibraltar Farm: <https://www.facebook.com/gibraltarfarm>

Website: More Detail on GBR 3103: <https://www.gibraltarfarm.com/eapkauction/6401552023gbr103>

Note: GBR 3103 is a yearling with EBVs above the 75th percentile for all the weight, maternal and parasite resistance traits, with and Index in the 97th percentile. He is also less susceptible to OPP with a TMEM 154 genotype of 1,1. He (and the group of rams that he lives with) tested negative for CL, Johnes and OPP in May 2024. Data Submitted: * Weight: Birth, weaning, early post-weaning, post-weaning * Fecal: Weaning and Post-Weaning * Scanned PFAT and PEMD * Scrotal Circumference We do not creep feed lambs and do not feed grain to any of our lambs, rams or ewes at any time in their production cycle. Our lambs are born in the barn, raised on pasture and overwintered in the barn on grass hay.

Lot 33 Gibraltar Farm



Lot Details

Animal Name: GBR 3104

Nsip: 6401552023GBR104

Sex: Ram

Birth Date: 03/26/2023

Registration #: 206886 GBR 3104

Breed: Katahdin

Type: Yearling ram

Sire: 195406 GBR 2170

Dam: 183524 GBR 0215 (Born: 2020)

Maternal Grand Sire: 146491 BUL 18403

Codon 171: RR

Tmem: 1,3

Birth Type: Triplet

Rear Type: Twin

Nsip Database Link: 6401552023GBR104: <http://nsipsearch.nsip.org/#!/details/6401552023GBR104>

Genomic Enhanced Ebvs?: Yes

Bwt Ebv: 0.514

Wwt Ebv: 3.505

Pwwt Ebv: 6.330

Mwwt Ebv: 0.929

Wfec Ebv: -95.550

Pfec Ebv: -93.880

Pemd Ebv: -0.312

Pfat Ebv: 0.201

Psc Ebv: 2.584

NIb Ebv: 0.060

NIw Ebv: 0.157

Hair Index: 104.050

Comments: GBR 3104 is ranked 7th on the NSIP Trait Leading Sires for WFEC as published in the Summer 2024 Hairald

Sale Contact: Etienne or Isabel Richards:

farmer@gibraltarfarm.com (315) 291-0003

Location: On site at EAPK Symposium

Facebook: Gibraltar Farm: <https://www.facebook.com/gibraltarfarm>

Website: More Detail on GBR 3104: <https://www.gibraltarfarm.com/eapkauction/6401552023gbr104>

Note: GBR 3104 is a yearling with excellent parasite

resistance (WFEC 99th percentile, PFEC 97th percentile) while still having an Index in the 80th percentile, even though these traits are negatively correlated. We like him so much that we used him as one of the sires for 2024 lam crop and he has 34 offspring in NSIP, so he will bring across flock connectivity to your farm. He is TMEM 154 genotyped as 1,3. He (and the group of rams that he lives with) tested negative for CL, Johnes and OPP in May 2024. Data Submitted: *

Weight: Birth, weaning, early post-weaning, post-weaning *

Fecal: Weaning and Post-Weaning * Scanned PFAT and

PEMD * Scrotal Circumference His offspring have birthweight and 60 day weights submitted so far, the above data will be collected over the summer and fall. We do not creep feed lambs and do not feed grain to any of our lambs, rams or ewes at any time in their production cycle. Our lambs are born in the barn, raised on pasture and overwintered in the barn on hay.

Lot 3 - New Slate NSL24862



Lot Details

Animal Name: NSL24862

Nsip: 6401802024NSL862

Sex: Ram

Birth Date: 3/5/24

Breed: 87.5% Katahdin

Sire: NWT23086

Dam: CXM21053

Codon 171: QR+

Birth Type: Twin

Nsip Database Link: Click for Database: <http://nsipsearch.nsip.org/#!/details/6401802024nsl862>

Bwt Ebv: .43

Wwt Ebv: 2.7

Pwwt Ebv: 4.51

Mwwt Ebv: 1.86

Wfec Ebv: -54

Pfec Ebv: -49

Nlb Ebv: 13.6

Nlw Ebv: 17.1

Hair Index: 104.28

Sale Contact: Brad Carothers (740) 398-1279

Location: Cookeville, TN

Delivery Options: Contact us

Note: Excellent build with the data behind him, this ram lamb ought to excel in a wide range of production systems. With high growth and lamb survival EBV's - mWWT in top 1%, using this ram will help to increase the bottom line in your sheep operation. All of his lambs are eligible for full registry with KHSI, he is eligible for full registry upon hair coat inspection. Our lamb crop received artificial barber pole challenge to ensure infection prior to data collection and sale.

Lot 4 - New Slate NSL24848

Lot Details

Animal Name: NSL24848

Nsip: 6401802024NSL848

Sex: Ram

Birth Date: 3/4/24

Breed: 100% Katahdin



Sire: NWT23012
Dam: OXB166
Maternal Grand Sire: OSF20046
Codon 171: QR+
Birth Type: Twin
Nsip Database Link: Click for Database: <http://nsipsearch.nsip.org/#!/details/6401802024ns1848>
Bwt Ebv: .40
Wwt Ebv: 2.12
Pwwt Ebv: 2.7
Mwwt Ebv: .3
Wfec Ebv: -28
Pfec Ebv: -57
Nlb Ebv: 16.9
Nlw Ebv: 17.1
Hair Index: 103.44
Sale Contact: Brad Carothers (740) 398-1279
Location: Cookeville, TN
Delivery Options: Contact us
Note: A great son of NWT23012 we are offering for sale. Along with a solid pedigree on the dam side, this well balanced individual would make a great addition to your ram yard. Our lamb crop received artificial barber pole challenge to ensure infection prior to data collection and sale.

Lot 5 - New Slate OSF2018



Lot Details

Animal Name: OSF2018
Nsip: 6401802020OSF018
Sex: Ram
Birth Date: 2/4/2020
Breed: 100% Katahdin
Sire: WRI17137
Dam: MOF1804
Maternal Grand Sire: MOF1741
Codon 171: QR
Birth Type: Twin
Nsip Database Link: Click for Database: <http://nsipsearch.nsip.org/#!/details/6401802020osf018>
Genomic Enhanced Ebvs?: Yes
Bwt Ebv: .15
Wwt Ebv: 2.84
Pwwt Ebv: 4.17
Mwwt Ebv: .83

Wfec Ebv: -51

Pfec Ebv: -72

Pemd Ebv: .234

Pfat Ebv: 1.314

NIb Ebv: 15.2

NIw Ebv: 10.3

Hair Index: 102.3

Sale Contact: Brad Carothers (740) 398-1279

Location: Cookeville, TN

Delivery Options: Contact us

Note: OSF2018 is a proven mature ram originally bred by Old Slate Farm and sold to Tom Perkins as a lamb where he was used in Tom's well-respected grass based NSIP operation for three years. We bought OSF2018 back from Tom to use in our commercial ewe flock and was bred to 50 commercial ewe lambs last fall. He is simply too closely related to a large portion of our flock, which is the only reason he is offered for sale. An excellent choice for a producer who is looking to add high accuracy, growth, and proven parasite resistance to their sheep flock.

Lot 6 - New Slate NSL24893



Lot Details

Animal Name: NSL24893

Nsip: 6401802024NSL893

Sex: Ewe

Birth Date: 3/10/24

Breed: 100% Katahdin

Sire: NWT23012

Dam: OSF2027

Maternal Grand Sire: WRI17137

Codon 171: QR+

Birth Type: Single

Nsip Database Link: Click for Database: [http://nsipsearch.nsip.org/# !/ details/ 6401802024ns1893](http://nsipsearch.nsip.org/#!/details/6401802024ns1893)

Bwt Ebv: .6

Wwt Ebv: 3.52

Pwwt Ebv: 4.96

Mwwt Ebv: .55

Wfec Ebv: -68

Pfec Ebv: -84

NIb Ebv: 8.1

NIw Ebv: 10.5

Hair Index: 102.65

Sale Contact: Brad Carothers (740) 398-1279

Note: Gorgeous dark brown twin born daughter of our NWT23012 out of a standout female in our seedstock flock. Top 10% parasite resistance, top 15% PWWT. Our lamb crop received artificial barber pole challenge to ensure infection prior to data collection and sale.

Lot 7 - New Slate NSL24002



Lot Details

Animal Name: NSL24002

Nsip: 6401802024NSL002

Sex: Ewe

Birth Date: 2/5/24

Breed: 100% Katahdin

Sire: BCJ036

Dam: OSF2011

Maternal Grand Sire: OSF1901

Codon 171: QR+

Birth Type: Twin

Nsip Database Link: Click for Database: [http://nsipsearch.nsip.org/# !/ details/ 6401802024nsi002](http://nsipsearch.nsip.org/#!/details/6401802024nsi002)

Bwt Ebv: .42

Wwt Ebv: 3.27

Pwwt Ebv: 5.05

Mwwt Ebv: .22

Wfec Ebv: -58

Pfec Ebv: -72

NIb Ebv: 14.8

NIw Ebv: 13.8

Hair Index: 102.92

Sale Contact: Brad Carothers (740) 398-1279

Note: We don't want to part with many offspring of BCJ036, a ram with an outrageously good phenotype and the EBV's that tend to excel in our management system. But, here is one nice flashy speckle faced female we are pleased to offer! Top 5% WWT, top 15% PWWT, top 15% post-weaning parasite resistance. Sure to develop into a fine matriarch in any Katahdin flock. Our lamb crop received artificial barber pole challenge to ensure infection prior to data collection and sale.

Lot 8 - Winnow Glen Farm - WGF 2406

Lot Details

Animal Name: WGF2406

Nsip: 6403142024WGF006

Sex: Ewe

Birth Date: 02/15/2024

Registration #: 210712

Breed: Katahdin

Type: Ewe lamb

Sire: 6400192022MOF203

Dam: 6403142021THF002

Maternal Grand Sire: THF2006

Codon 171: RR

Birth Type: 1

Rear Type: 1

Weaning Weight: 64 (on 4/30)



Current Weight: 75

Hoof Color: Black

Special Terms: Pickup at EAPK

Nsip Database Link: Database link: <http://nsipsearch.nsip.org/#!/details/6403142024WGF006>

Genomic Enhanced Ebvs?: No

Bwt Ebv: 0.148

Wwt Ebv: 1.218

Pwwt Ebv: 2.152

Wfec Ebv: -63.78

Pfec Ebv: -74.32

NIb Ebv: .049

NIw Ebv: .054

Hair Index: 101.32

Comments: This animal comes from a biosecurity screened flock. Any incoming animals are tested during quarantine and all "homegrown" animals are screened after reaching a year of age.

Sale Contact: Cody Brabham - (304) 939-1212

Location: Cookeville, TN

Delivery Options: On site at EAPK. Can meet along the route back to Fairmont, WV.

Facebook: Winnow Glen Farm: <http://www.facebook.com/winnowglenfarm>

Note: WGF2406 is a solid representation of what we're shooting for in a ewe lamb. She's broad in the chest, deep capacity to carry lambs, stands correct on her feet, and has excelled on our subpar pastures. Sired by an MOF ram that brings in elite parasite resistance, this ewe is one you'll want to keep ahold of. (Pictured also with her dam). We're still newer to NSIP, so our numbers won't be as "true" in some categories. Most of our ewes are first generation NSIP enrollees. WVU performs our FEC for analysis. We sample until our group reaches at least a 500 epg average before submitting data to NSIP for analysis.

Lot 9 - Winnow Glen Farm - WGF 2423



Lot Details

Animal Name: WGF 2423

Nsip: 6403142024WGF023

Sex: Ewe

Birth Date: 03/02/2024

Registration #: Pending

Breed: Katahdin

Sire: 6403142019RFK072

Dam: 6402592021BJC118

Maternal Grand Sire: MMM 113

Codon 171: RR

Birth Type: Twin

Rear Type: Twin

Weaning Weight: 57

Current Weight: 76 (on 6/23)

Special Terms: Onsite at EAPK

Nsip Database Link: Database Link: <http://nsipsearch.nsip.org/#!/details/6403142024WGF023>

Genomic Enhanced Ebvs?: No

Bwt Ebv: 0.437

Wwt Ebv: 1.829

Pwwt Ebv: 2.442

Nlw Ebv: .082

Hair Index: 101.97

Comments: This animal comes from a biosecurity screened flock. Any incoming animals are tested during quarantine and all "homegrown" animals are screened after reaching a year of age.

Sale Contact: Cody Brabham - (304) 939-1212

Location: Cookeville, TN

Delivery Options: On site at EAPK. Can meet along the route back to Fairmont, WV.

Facebook: Winnow Glen Farm: <http://www.facebook.com/winnowglenfarm>

Note: WGF2423 is a moderate-framed ewe lamb who should thrive in a pasture system. Get in on this one - her twin sister is in our keeper pen. I'm breaking my own rule by selling a daughter out of a ewe that I'd never sell a ewe lamb from, but luckily, her twin sister will stay on the farm. This lamb's sire is the first sheep to shed each spring and has the slickest hair coat of any Katahdin I've seen. We're just a few years into our NSIP journey, so our numbers haven't settled in to show their true expectations yet. Rest assured, this ewe will put lambs on the ground and have the maternal instincts to raise them. WVU performs our FEC for analysis. We sample until our group reaches at least a 500 epg average before submitting data to NSIP for analysis.

Lot 11 BTX Bluestem Farm 23-66



Lot Details

Animal Name: BTX Bluestem Farm 23-66

Nsip: 6402162023BTX066

Sex: Ram

Birth Date: 3/14/2023

Registration #: 196477

Breed: Katahdin

Sire: BTX 22-40 (KHSI 184758, NSIP 6402162022220040)

Dam: USD 21-313 (KHSI 190117, NSIP 6400612021USD313)

Maternal Grand Sire: MOF 1915 (KHSI 156961, NSIP 6400192019MOF915)

Codon 171: RR

Birth Type: Twin

Rear Type: Twin

Weaning Weight: 78 lb. (at 90 Days age)

Post Weaning Weight: 87 lb. (at 120 Days Age)

Current Weight: 155 lb. on 15-Jun-2024

Scrotal Circumference: 36 cm. on 15-Jun-2024

Horned/pollled/scurred: Polled

Nsip Database Link: 6402162023BTX066 EBVs: <http://nsipsearch.nsip.org/#!/details/6402162023BTX066>

Genomic Enhanced Ebvs?: Yes, 50K

Bwt Ebv: 0.45 (top 15 percentile)

Wwt Ebv: 3.02 (top 10 percentile)

Pwwt Ebv: 4.08 (top third)

Mwwt Ebv: 1.03 (top 20 percentile)

Wfec Ebv: -76.2 (top 10 percentile)

Pfec Ebv: -82.5 (top 10 percentile)

Hair Index: 103.1 (top half)

Comments: EBVs quoted as of 7/1/2024

Sale Contact: Judy Sheridan, 817-584-4355, judy@bluestemt看.com

Location: EAPK Symposium, Cookeville, TN

Delivery Options: EAPK Symposium or Pick Up at Weatherford, TX, Will deliver along route from Cookeville, TN to Weatherford, TX.

Facebook: BTX Bluestem Farm: <https://www.facebook.com/BTXBluestemFarm>

Website: bluestemt看.com: <https://bluestemt看.com>

Note: - BTX 23-66 genetics from USDA-Booneville (USD), Rolling Spring (WRI), and Misty Oaks (MOF) Farms. DAM WAS TOP SELLING SHEEP AT USDA 2022 SUMMER SALE. - As a yearling, he sired seven lambs from three dams. Lambs' average parasite-resistance and weaning weight EBVs in top 20 percentile. He threw a chocolate color (solid or spots) in five lambs. One of them, BTX 24-83, also offered in this sale as Lot 14. - Excellent combination of EBVs: • Parasite resistance (WFEC & PFEC) in top 10 percentile of the breed. • Weaning weight in top 10 percentile; post-weaning weight in top third • Maternal-weaning-weight in top 20 percentile; US-Hair maternal index in top half - BTX

Bluestem Farm produces registered Katahdins in a forage-based operation with a breeding emphasis on parasite resistance and maternal traits. • Lambs fed only mother's milk, grass, browse and hay. • Lambs vaccinated for CD/T and pneumonia. Flock tested free of CL, OPP and Johne's.

Lot 12 BTX Bluestem Farm 24-68



Lot Details

Animal Name: BTX Bluestem Farm 24-68

Nsip: 6402162024BTX068

Sex: Ram

Birth Date: 2/14/2024

Registration #: 208059

Breed: Katahdin

Sire: NWT 23-080 (KHSI 198546, NSIP 6400522023NWT080)

Dam: WRI 21-026 (KHSI 182055, NSIP 6400452021WRI026)

Maternal Grand Sire: NWT 20-041 (KHSI 162407, NSIP 6400522020NWT041)

Codon 171: RR

Birth Type: Twin

Rear Type: Twin

Weaning Weight: 85 lb. (at 90 Days age)

Current Weight: 106 lb. on 29-Jun-2024

Horned/poled/scurred: Polled

Nsip Database Link: 6402162024BTX068 EBVs: <http://nsipsearch.nsip.org/#!/details/6402162024BTX068>

Bwt Ebv: 0.54 (top 10 percentile)

Wwt Ebv: 2.83 (top 15 percentile)

Pwwt Ebv: 4.34 (top quartile)

Mwwt Ebv: 1.10 (top 20 percentile)

Wfec Ebv: -86.3 (top 2 percentile)

Pfec Ebv: -91.3 (top 3 percentile)

Nilb Ebv: 10.3 % (top half)

Nlw Ebv: 14.3 (top half)

Hair Index: 103.5 (top third)

Comments: EBVs quoted as of 7/1/2024

Sale Contact: Judy Sheridan, 817-584-4355, judy@bluestemt看.com

Location: EAPK Symposium, Cookeville, TN

Delivery Options: EAPK Symposium or Pick Up at Weatherford, TX, Will deliver along route from Cookeville, TN to Weatherford, TX.

Facebook: BTX Bluestem Farm: <https://www.facebook.com/BTXBluestemFarm>

Website: bluestemt看.com: <https://bluestemt看.com>

Note: - BTX 24-68 genetics from Hound River (NWT) and Rolling Spring (WRI) Farms. - He has a truly exceptional combination of EBVs: • Parasite resistance (WFEC and PFEC) in top 3 percentile of the breed. • Weaning weight in

top 15 percentile, and post-weaning weight in top quartile • Maternal-weaning-weight in top 20 percentile; US-Hair maternal index in top third • Number of lambs born and weaned in top half - Among our flock, BTX 24-68 had the top average daily gain (0.93 lb./day) and had one of the top 60-day raising-adjusted weights (71.4 lb.) - BTX Bluestem Farm produces registered Katahdins in a forage-based operation with a breeding emphasis on parasite resistance and maternal traits. • Lambs fed only mother's milk, grass, browse and hay. • Lambs vaccinated for CD/T and pneumonia. Flock tested free of CL, OPP and Johne's.

Lot 13 BTX Bluestem Farm 24-76



Lot Details

Animal Name: BTX Bluestem Farm 24-76

Nsip: 6402162024BTX076

Sex: Ram

Birth Date: 2/22/2024

Registration #: 208066

Breed: Katahdin

Sire: NWT 23-080 (KHSI 198546, NSIP 6400522023NWT080)

Dam: BTX 22-35 (KHSI 184753, NSIP 6402162022220035)

Maternal Grand Sire: USD 17-042 (KHSI 135511, NSIP 6400612017USD042)

Codon 171: RR

Birth Type: Twin

Rear Type: Twin

Weaning Weight: 81 lb. (at 90 Days age)

Current Weight: 102 lb. on 29-Jun-2024

Horned/poled/scurred: small scurs

Nsip Database Link: 6402162024BTX076 EBVs: <http://nsipsearch.nsip.org/#!/details/6402162024BTX076>

Bwt Ebv: 0.34 (top third)

Wwt Ebv: 2.26 (top third)

Pwwt Ebv: 3.69 (top half)

Mwwt Ebv: 0.88 (top third)

Wfec Ebv: -36.5 (top half)

Pfec Ebv: -63.5 (top quartile)

Nlb Ebv: 16.2% (top 20 percentile)

Nlw Ebv: 18.4 % (top 20 percentile)

Hair Index: 104.0 (top 20 percentile)

Comments: EBVs quoted as of 7/1/2024

Sale Contact: Judy Sheridan, 817-584-4355, judy@bluestemtexas.com

Location: EAPK Symposium, Cookeville, TN

Delivery Options: EAPK Symposium or Pick Up at Weatherford, TX, Will deliver along route from Cookeville, TN to Weatherford, TX.

Facebook: BTX Bluestem Farm: <https://www.facebook.com/BTXBluestemFarm>

Website: bluestemt看.com: <https://bluestemt看.com>

Note: - BTX 24-76 genetics from Round Mountain (RMK), Hound River (NWT), USDA-Booneville (USD), and Rolling Spring (WRI) Farms - He has well balanced EBVs in the top half or better: • Parasite resistance (PFEC) in top quartile of the breed. • Number of lambs born and number of lambs weaned in top 20 percentile • US-Hair index in top 20 percentile; Maternal-weaning-weight in top third • Weaning and post-weaning weight in top half - Among our 2024 ram lambs, BTX 24-76 had the top 60-day raising-adjusted weight (72 lb.) with an average daily gain of 0.85 lb./day at 60 days - BTX Bluestem Farm produces registered Katahdins in a forage-based operation with a breeding emphasis on parasite resistance and maternal traits. • Lambs fed only mother's milk, grass, browse and hay. • Lambs vaccinated for CD/T and pneumonia. Flock tested free of CL, OPP and Johne's.

Lot 14 BTX Bluestem Farm 24-83



Lot Details

Animal Name: BTX Bluestem Farm 24-83

Nsip: 6402162024BTX083

Sex: Ram

Birth Date: 2/27/2024

Registration #: 208070

Breed: Katahdin

Sire: BTX 23-66 (KHSI 196477, NSIP 6402162023BTX066, EAPK Lot #11)

Dam: BTX 22-26 (KHSI 184744, NSIP 6402162022220026)

Maternal Grand Sire: USD 17042 (KHSI 135511, NSIP 6400612017USD042)

Codon 171: RR

Birth Type: Single

Rear Type: Single

Weaning Weight: 87 lb. (at 90 Days age)

Current Weight: 104 lb. on 29-Jun-2024

Horned/poled/scurred: Polled

Nsip Database Link: 6402162024BTX083 EBVs: <http://nsipsearch.nsip.org/#!/details/6402162024BTX083>

Bwt Ebv: 0.25 (top half)

Wwt Ebv: 2.21 (top third)

Pwwt Ebv: 3.16 (top half)

Mwwt Ebv: 0.86 (top third)

Wfec Ebv: -68.4 (top 15 percentile)

Pfec Ebv: -68.5 (top 20 percentile)

Comments: EBVs quoted as of 7/1/2024

Sale Contact: Judy Sheridan, 817-584-4355, judy@bluestemt看.com

Location: EAPK Symposium, Cookeville, TN

Delivery Options: EAPK Symposium or Pick Up at Weatherford, TX, Will deliver along route from Cookeville, TN to Weatherford, TX.

Facebook: BTX Bluestem Farm: <https://www.facebook.com/BTXBluestemFarm>

Website: bluestemt看.com: <https://bluestemt看.com>

Note: - BTX 24-83 genetics from Round Mountain (RMK), Hound River (NWT), and USDA-Booneville (USD) Farms - He has excellent EBVs: • Parasite resistance (WFEC and PFEC) in the top 20 percentile of the breed. • Weaning weight in top third, and post-weaning weight in the top half • Maternal-weaning-weight in the top third - BTX Bluestem Farm produces registered Katahdins in a forage-based operation with a breeding emphasis on parasite resistance and maternal traits. • Lambs fed only mother's milk, grass, browse and hay • Lambs vaccinated for CD/T and pneumonia. Flock tested free of CL, OPP and Johne's

Lot 15 BTX Bluestem Farm 24-86



Lot Details

Animal Name: BTX Bluestem Farm 24-86

Nsip: 6402162024BTX086

Sex: Ram

Birth Date: 2/28/2024

Registration #: 208072

Breed: Katahdin

Sire: NWT 23-080 (KHSI 198546, NSIP 6400522023NWT080)

Dam: BTX 19-02 (KHSI 162472, NSIP 6402162019190002)

Maternal Grand Sire: USD 17042 (KHSI 135511, NSIP 6400612017USD042)

Codon 171: RR

Birth Type: Twin

Rear Type: Twin

Weaning Weight: 71 lb. (at 90 Days age)

Current Weight: 82 lb. on 29-Jun-2024

Horned/poled/scurred: Polled

Nsip Database Link: 6402162024BTX086 EBVs: <http://nsipsearch.nsip.org/#!/details/6402162024BTX086>

Bwt Ebv: 0.18

Wwt Ebv: 1.17

Pwwt Ebv: 1.60

Mwwt Ebv: 0.33

Wfec Ebv: -64.5 (top 15 percentile)

Pfec Ebv: -87.3 (top 5 percentile)

Comments: EBVs quoted as of 7/1/2024

Sale Contact: Judy Sheridan, 817-584-4355, judy@bluestemt看.com

Location: EAPK Symposium, Cookeville, TN

Delivery Options: EAPK Symposium or Pick Up at Weatherford, TX, Will deliver along route from Cookeville, TN to Weatherford, TX.

Facebook: BTX Bluestem Farm: <https://www.facebook.com/BTXBluestemFarm>

Website: bluestemt看.com: <https://bluestemt看.com>

Note: - BTX 24-86 genetics from Round Mountain (RMK), Hound River (NWT), and USDA-Booneville (USD) Farms - He has excellent parasite-resistance EBVs: WFEC in the top 15 percentile of the breed, and PFEC in the top 5 percentile - BTX Bluestem Farm produces registered Katahdins in a forage-based operation with a breeding emphasis on parasite resistance and maternal traits. • Lambs fed only mother's milk, grass, browse and hay • Lambs vaccinated for CD/T and pneumonia. Flock tested free of CL, OPP and John's

Lot 16 TLF 24060 (R)



Lot Details

Animal Name: TLF 24060

Nsip: 6400442024TLF060

Sex: Ram

Birth Date: 02/19/24

Registration #: pending

Breed: Katahdin

Sire: 6401212022SH4549

Dam: 6400442020TLF007

Maternal Grand Sire: 6401082018UU1805

Codon 171: RR

Birth Type: Twin

Rear Type: Twin

Weaning Weight: 77

Current Weight: 99

Hoof Color: Black

Horned/polled/scurred: Polled

Special Terms: Pick up at EAPK in Cookeville TN or on farm

Nsip Database Link: TLF 24060: <http://nsipsearch.nsip.org/#!/details/6400442024tlf060>

Genomic Enhanced Ebvs?: TSU taken - not submitted yet

Bwt Ebv: 0.7

Wwt Ebv: 3.8 (top 1%)

Pwwt Ebv: 6.2 (top 3%)

Mwwt Ebv: 1.4 (top 5%)

Wfec Ebv: -82 (top 4%)

Pfec Ebv: -66 (top 20%)

Nlb Ebv: 0

Nlw Ebv: 8

Hair Index: 102.8

Sale Contact: Lisa Weeks (540) 480-8141 or

LWeeks.LPW@gmail.com

Location: Cookeville TN

Delivery Options: Delivery to Cookeville TN

Website: TLF Katahdins: <https://tripleefarms.com/>

Note: Ram TLF 24060 reflects what is shown on paper. He has a lot of eye appeal and his EBV's continue the story. He is in the top 3% in growth traits, top 5% for maternal milk, and top 20% for post-weaning parasite resistance. Pasture raised

exclusively between April 13 to June 8. The dam, TLF 20007, raised two healthy, growthy lambs this year. She lambed as a yearling, followed by twins as a 2 year old and triplets as a three year old. EPG May 18 = NS (none seen) Contemporary Group Range (NS to 1300) AVG = 286 EPG June 22 = 4050 Contemporary Group Range (NS to 12100) AVG = 4773 April 12 - 65 lbs (Famacha 2) May 12 - 77 lbs (Famacha 1) June 8 - 88 lbs (Famacha 1) June 22 - 90 lbs (Famacha 3) The data represented above is from the July 1 data run. The searchable database is updated mid-month and therefore does not reflect the newest data run. I have included the report in the pictures for clarity.

Lot 17 TLF 24012 (E)



Lot Details

Animal Name: TLF 24012

Nsip: 6400442024TLF012

Sex: Ewe

Birth Date: 2/5/24

Registration #: pending

Breed: Katahdin

Sire: 6401212022SH4549

Dam: 6400442020TLF005

Maternal Grand Sire: 6400522019NWT068

Codon 171: RR/QR

Birth Type: TW

Rear Type: S

Weaning Weight: 79

Current Weight: 100

Hoof Color: Spotted

Nsip Database Link: TLF 24012: <http://nsipsearch.nsip.org/#!/details/6400442024tlf012>

Genomic Enhanced Ebvs?: TSU taken - not submitted yet

Bwt Ebv: 0.5

Wwt Ebv: 2.9 (top 10%)

Pwwt Ebv: 4.8 (top 15%)

Mwwt Ebv: 0.5

Wfec Ebv: -32

Pfec Ebv: -25

NIb Ebv: 7

NIw Ebv: 12

Hair Index: 103.0

Sale Contact: Lisa Weeks (540) 480-8141 or

LWeeks.LPW@gmail.com

Location: Cookeville TN

Delivery Options: Pick up at EAPK in Cookeville, TN or on farm

Website: TLF Katahdins: <https://triplelfarms.com/>

Note: TLF 24012 is very feminine and striking in her balance. Her EBV's speak to her potential has a brood ewe for a low input system. She is in the top 15% for growth traits with

negative PFEC. She was exclusively raised on pasture between April 13 to June 8. Her dam, TLF 20005, raised 9 lambs in four years (S,Tr,Tr,Tw). EPG May 13 = 300 Contemporary Group Range NS (none seen) to 1300 AVG for group = 240 EPG June 22 = 4800 Contemporary Group Range NS (none seen) to 17300 AVG = 2686 April 12 - 70 lbs (Famacha 1) May 11 - 79 lbs (Famacha 1) June 8 - 86 lbs (Famacha 1) June 22 - 96 lbs (Famacha 2) The data represented above is from the July 1 data run. The searchable database is updated mid-month and therefore does not reflect the newest data run. I have included the report in the pictures for clarity.

Lot 18 TLF 24013 (E)



Lot Details

Animal Name: TLF 24013

Nsip: 6400442024TLF013

Sex: Ewe

Birth Date: 2/6/24

Registration #: pending

Breed: Katahdin

Sire: 6401212022SH4549

Dam: 6400442019TL1954

Maternal Grand Sire: 6400312015BCD761

Codon 171: RR

Birth Type: TW

Rear Type: TW

Weaning Weight: 87

Current Weight: 107

Hoof Color: Black

Nsip Database Link: TLF 24013: <http://nsipsearch.nsip.org/#!/details/6400442024tlf013>

Genomic Enhanced Ebvs?: TSU taken - not submitted yet

Bwt Ebv: 0.7

Wwt Ebv: 3.4 (top 3%)

Pwwt Ebv: 6.1 (top 4%)

Mwwt Ebv: 1.2 (top 10%)

Wfec Ebv: -60 (top 20%)

Pfec Ebv: -65 (top 20%)

NIb Ebv: 4

NIw Ebv: 12

Hair Index: 103.5 (top 30%)

Sale Contact: Lisa Weeks (540) 480-8141 or

LWeeks.LPW@gmail.com

Location: Cookeville, TN

Delivery Options: Pick up at EAPK in Cookeville, TN

Website: TLF Katahdins: <https://triplelfarms.com/>

Note: TLF 24013 really packs a punch. She is a very balanced ewe who is growthy, maternal, and healthy! Exclusively raised on pasture between April 13 and June 8, she is in the top 4% for growth traits, top 10% for maternal

milk, top 30% for parasite resistance, and a Maternal Hair Index of 103.5. Her dam, TLF 1954, has raised 9 lambs in five years (S,S,Tr,Tw,Tw). TLF 24013 will survive on low input operations. Most importantly she will impact her lambs survival with her demonstrated parasite resistance. EPG May 18 = 100 Contemporary Group Range (NS (none seen) to 1300) AVG = 240 EPG June 22 = 50 Contemporary Group Range (NS to 17300) AVG - 2686 April 12 - 72 lbs (Famacha 1) May 11 - 87 lbs (Famacha 2) June 8 - 88 lbs (Famacha 2) June 22 - 101 lbs (Famacha 2) The data represented above is from the July 1 data run. The searchable database is updated mid-month and therefore does not reflect the newest data run. I have included the report in the pictures for clari

Lot 19 TLF 24046 (E)



Lot Details

Animal Name: TLF 24046

Nsip: 6400442024TLF046

Sex: Ewe

Birth Date: 2/15/24

Registration #: pending

Breed: Katahdin

Sire: 6401212022SH4549

Dam: 6400442019TL1929

Maternal Grand Sire: 6400452017WRI063

Codon 171: RR/QR

Birth Type: TR

Rear Type: TR

Weaning Weight: 71

Current Weight: 95

Hoof Color: White

Nsip Database Link: TLF 24046: <http://nsipsearch.nsip.org/#!/details/6400442024tlf046>

Genomic Enhanced Ebvs?: TSU taken - not submitted yet

Bwt Ebv: 0.5

Wwt Ebv: 3.6 (top 2%)

Pwwt Ebv: 6.5 (top 2%)

Mwwt Ebv: 1.3 (top 10%)

Wfec Ebv: -69 (top 15%)

Pfec Ebv: -53 (top 30%)

NIb Ebv: 14 (top 25%)

NIw Ebv: 20 (top 15%)

Hair Index: 104.7 (top 10%)

Sale Contact: Lisa Weeks (540) 480-8141 or
LWeeks.LPW@gmail.com

Location: Cookeville TN

Delivery Options: Pick up at EAPK in Cookeville TN or on farm

Website: TLF Katahdins: <https://triplelfarms.com/>

Note: TLF 24046 has balance, balance, balance! She is in the top 2% for growth, top 10% maternal milk, top 30% for

PFEC, top 15% for NLW, and top 10% for Maternal Hair Index. She is triplet born and raised. Her dam, TLF 1929, has raised 11 lambs in 5 years (Tw,Tw,Tw,Tw,Tr). TLF 24046 has been exclusively raised on pasture between April 13 and June 8. Her potential for a low input brood ewe is exponential! EPG May 18 = NS (none seen) Contemporary Group Range (NS to 1300) AVG = 240 EPG June 22 = 1100 Contemporary Group Range (NS to 17300) AVG = 2686 April 12 - 55 lbs (Famacha 2) May 11 - 71 lbs (Famacha 3) June 8 - 79 lbs (Famacha 1) June 22 - 87 lbs (Famacha 2) The data represented above is from the July 1 data run. The searchable database is updated mid-month and therefore does not reflect the newest data run. I have included the report in the pictures for clarity.

Lot 20 Hound River Farm



Lot Details

Animal Name: NWT 23011
Nsip: 6400522023NWT011
Sex: Ram
Birth Date: 1/12/23
Registration #: 202061
Breed: Katahdin
Sire: RMK 1072H
Dam: NWT 21098
Maternal Grand Sire: NWT 18012
Codon 171: RR
Birth Type: Twin
Rear Type: Twin
Bwt Ebv: 0.3
Wwt Ebv: 2.3
Pwwt Ebv: 3.5
Mwwt Ebv: 0.7
Wfec Ebv: -49
Pfec Ebv: -69
Pfat Ebv: -0.15
Nlb Ebv: 17
Nlw Ebv: 20
Maternal Index: 104.2

Comments: This RR speckled-faced yearling ram is the total package. Top 15% for both parasite resistance and maternal EBVs. He offers a balanced combination of production traits that's difficult to find in one stud ram. Current weight: 200 lbs. *Hound River Farm has selected for parasite resistance since 2007.

Sale Contact: Roxanne Newton, 229-740-0017

Location: On site at EAPK Symposium

Delivery Options: Cookeville, TN

Website: Visit our Website: www.houndriverfarm.com

Lot 21 Hound River Farm



Lot Details

Animal Name: NWT 24009

Nsip: 6400522024NWT009

Sex: Ram

Birth Date: 1/19/24

Registration #: 209155

Breed: Katahdin

Sire: NWT 22133

Dam: NWT 20016

Maternal Grand Sire: NWT 18011

Codon 171: RR

Birth Type: Single

Rear Type: Single

Bwt Ebv: 0.2

Wwt Ebv: 1.8

Pwwt Ebv: 2.8

Mwwt Ebv: 1.1

Wfec Ebv: -99

Pfec Ebv: -100

Pfat Ebv: 1

NIb Ebv: 1

NIw Ebv: 5

Maternal Index: 101.8

Comments: Want to keep your lambs alive and growing?

This ram is in the top 1% of the breed for parasite resistance. With a PFEC of -100, he has the genetics to reduce the parasite load of his offspring (and your pastures) by 50% in one generation. A game-changer for flocks in warm and humid areas. Weight on 5/22/24: 114 lbs *Hound River Farm has selected for parasite resistance since 2007.

Sale Contact: Roxanne Newton, 229-740-0017

Location: On site at EAPK Symposium

Delivery Options: Cookeville, TN

Website: Visit our Website: www.houndriverfarm.com

Lot 22 Hound River Farm

Lot Details

Animal Name: NWT 24044

Nsip: 6400522024NWT044

Sex: Ram

Birth Date: 1/25/24

Registration #: 209159

Breed: Katahdin

Sire: NWT 22037

Dam: NWT 18028

Maternal Grand Sire: WRI 16055

Codon 171: RR

Birth Type: Twin



Rear Type: Twin

Bwt Ebv: 0.2

Wwt Ebv: 1.9

Pwwt Ebv: 3

Mwwt Ebv: 0.6

Wfec Ebv: -81

Pfec Ebv: -98

Pfat Ebv: 0.7

NIb Ebv: 16

NIw Ebv: 17

Maternal Index: 103.6

Comments: Another super balanced, high quality RR ram with excellent parasite resistance, good growth and maternal genetics. This ram has the potential to improve flock performance for every trait. Weight on 5/22/24: 100 lbs
*Hound River Farm has selected for parasite resistance since 2007.

Sale Contact: Roxanne Newton, 229-740-0017

Location: On site at EAPK Symposium

Delivery Options: Cookeville, TN

Website: Visit our Website: www.houndriverfarm.com

Lot 23 Reed's Family Farm



Lot Details

Animal Name: KY10461 0290

Nsip: 6402922024REE290

Sex: Ram

Birth Date: 02/22/24

Registration #: 208149

Breed: Katahdin

Sire: 6401172022BAN270

Dam: 6401822022SRZ081

Maternal Grand Sire: 6400612019USD120

Codon 171: RR

Birth Type: Twin

Rear Type: Twin

Horned/pollled/scurred: Polled

Nsip Database Link: 6402922024REE290: [http:](http://www.houndriverfarm.com)

//nsipsearch.nsip.org/ # !/ details/ 6402922024ree290

Bwt Ebv: 0.3

Wwt Ebv: 3.8

Pwwt Ebv: 6.2

Mwwt Ebv: 1.0

Wfec Ebv: -54

Pfec Ebv: -58

Pfat Ebv: 1.0

Nlb Ebv: 16

Nlw Ebv: 17

Hair Index: 103.9

Sale Contact: Leanne Reed 859-274-6319

reedsfamilyfarm@outlook.com

Location: Cookeville TN

Delivery Options: Will be onsite at EAPK. If unable to pickup at EAPK please contact Leanne.

Facebook: www.facebook.com/ Reedsfamilyfarm: https:

//www.facebook.com/ Reedsfamilyfarm

Website: www.reedsfamilyfarm.com:

www.reedsfamilyfarm.com

Note: REE 290 is an extremely well-balanced ram that has the potential to move any flock forward. He brings great growth traits with a WWT in top 1% and PWWT in top 3% as well as maternal traits in the top 15%-25%. He offers all this while not sacrificing parasite resistance with WFEC & PFEC traits in the top 25%. His paternal grandsire is a Trait Leader for WFEC & PFEC. If you are looking for a balanced ram to add great growth, maternal traits, and parasite resistance to your flock, look no further. MWWT 1.0 (top 25%), WWT 3.8 (top 1%), PWWT 6.2 (top 3%), WFEC -54 (top 25%), PFEC-58 (top 25%), NLB 16 (top 15%), NLW 17 (top 20%), Index 103.9 (top 20%)

Lot 24 Reed Family Farm



Lot Details

Animal Name: KY 10461 0274

Nsip: 6402922024REE274

Sex: Ram

Birth Date: 02/03/2024

Registration #: 208145

Breed: Katahdin

Sire: 6401172022BAN270

Dam: 6402662022MSU001

Maternal Grand Sire: 6401492021FLE071

Codon 171: RR

Birth Type: Single

Rear Type: Single

Horned/polled/scurred: Polled

Nsip Database Link: 6402922024REE274: http:

//nsipsearch.nsip.org/ # !/ details/ 6402922024ree274

Bwt Ebv: 0.2

Wwt Ebv: 2.4
Pwwt Ebv: 4.1
Mwwt Ebv: 0.5
Wfec Ebv: -89
Pfec Ebv: -96
Nlb Ebv: 3
Nlw Ebv: 5
Hair Index: 101.4

Sale Contact: Leanne Reed 859-274-6319

reedsfamilyfarm@outlook.com

Location: Cookeville TN

Delivery Options: Pickup at EAPK. If other arrangements need to be made contact Leanne.

Facebook: [www.facebook.com/ Reedsfamilyfarm](http://www.facebook.com/Reedsfamilyfarm): [https://www.facebook.com/ Reedsfamilyfarm](https://www.facebook.com/Reedsfamilyfarm)

Website: www.reedsfamilyfarm.com:
www.reedfamilyfarm.com

Note: Looking for excellent parasite resistance as well as growth in a new ram, then check out REE 274. His paternal grandsire, BAN 20430, is a Trait Leading Sire for WFEC & PFEC traits. His dam also has great parasite resistance EBVs. REE 274 boasts an impressive WFEC & PFEC of his own and is in the top 2% for the breed. MWWT 0.5, WWT 2.4 (top 25%), PWWT 4.1 (top 25%), WFEC -89 (top 2%), PFEC -96 (top 2%), NLB 3, NLW 5, Index 101.4

Lot 25 Reed Family Farm



Lot Details

Animal Name: KY 10461 0206

Nsip: 6402922024REE206

Sex: Ewe

Birth Date: 01/24/2024

Registration #: 206762

Breed: Katahdin

Sire: 6401492022FLE380

Dam: 6402662022MSU039

Maternal Grand Sire: 6400312021BCK092

Codon 171: RR

Birth Type: Twin

Rear Type: Twin

Horned/polled/scurred: Polled

Nsip Database Link: 6402922024REE206: <http://nsipsearch.nsip.org/#/details/6402922024ree206>

Bwt Ebv: 0.5

Wwt Ebv: 2.7

Pwwt Ebv: 4.4

Mwwt Ebv: 0.9

Wfec Ebv: -47

Pfec Ebv: -64

Nlb Ebv: 9

Nlw Ebv: 13

Hair Index: 103.2

Sale Contact: Leanne Reed 859-274-6319

reedsfamilyfarm@outlook.com

Location: Cookeville TN

Delivery Options: Will be onsite at EAPK. If unable to pickup at EAPK please contact Leanne.

Facebook: www.facebook.com/ Reedsfamilyfarm: https:

//www.facebook.com/ Reedsfamilyfarm

Website: www.reedsfamilyfarm.com:

www.reedsfamilyfarm.com

Note: REE 206 is a ewe that is hard to part with. Her sire, FLE 22380, was a 2023 Trait Leader for WWT & PWWT. She is an extremely balanced ewe who shows weight EBV traits from her sire and parasite resistance EBV influence from her Hound River genetics. MWWT 0.9 (top 30%), WWT 2.7 (top 15%), PWWT 4.4 (top 20%), WFEC -47 (top 30%), PFEC -64 (top 25%), NLB 9 (top 50%), NLW 13 (top 40%), Index 103.2 (top 40)

Lot 26 Reed Family Farm



Lot Details

Animal Name: KY 10461 0208

Nsip: 6402922024REE208

Sex: Ewe

Birth Date: 2/8/24

Registration #: 206767

Breed: Katahdin

Sire: 6401172022BAN270

Dam: 6401822022SRZ012

Maternal Grand Sire: 6401822021SRZ070

Codon 171: QR

Birth Type: Twin

Rear Type: Twin

Horned/polled/scurred: Polled

Nsip Database Link: 6402922024REE208: http:

//nsipsearch.nsip.org/ # !/ details/ 6402922024ree208

Bwt Ebv: 0.1

Wwt Ebv: 2.3

Pwwt Ebv: 3.4

Mwwt Ebv: 0.6

Wfec Ebv: -47

Pfec Ebv: -51

Nlb Ebv: 9

Nlw Ebv: 11

Hair Index: 102.7

Sale Contact: Leanne Reed 859-274-6319

reedsfamilyfarm@outlook.com

Location: Cookeville TN

Delivery Options: Will be onsite at EAPK. If unable to pickup at EAPK please contact Leanne.

Facebook: www.facebook.com/ Reedsfamilyfarm: https:

//www.facebook.com/ Reedsfamilyfarm

Website: www.reedsfamilyfarm.com:

www.reedsfamilyfarm.com

Note: REE 208 is a nice, balanced ewe that is also hard to part with. We have her twin sister in our keeper pen and really debated on keeping her as well. REE 208's paternal grandsire, BAN 20430, is a Trait Leading Sire for WFEC and PFEC traits. She should make a great addition to her new flock. MWWT 0.6, WWT 2.3 (top 30%), PWWT 3.4 (top 40%), WFEC -47 (top 30%), PFEC -51 (top 30%), NLB 9, NLW 11, Index 102.7

Lot 27 Beyond Blessed Farm



Lot Details

Animal Name: FLE 24079

Nsip: 6401492024FLE079

Sex: Female

Birth Date: 02/12/2024

Registration #: Pending

Breed: Katahdin

Type: Registered Ewe Lamb

Sire: FLE 22382

Dam: FLE 2139

Maternal Grand Sire: USD 18-318

Codon 171: QR

Birth Type: Twin

Rear Type: Twin

Horned/polled/scurred: Polled

Nsip Database Link: FLE 24079: [http://nsipsearch.nsip.org/# !/ details/ 6401492024fle079](http://nsipsearch.nsip.org/#!/details/6401492024fle079)

Wwt Ebv: 4.1 (Top 1%)

Pwwt Ebv: 7.7 (Top 1%)

Mwwt Ebv: 1.22 (Top 15%)

Wfec Ebv: -37.5

Pfec Ebv: -27.1

Nlb Ebv: 16.6 (Top 20%)

Nlw Ebv: 18 (Top 20%)

Hair Index: 104.3 (Top 15%)

Sale Contact: Chris or Mandy Fletcher 276-698-0204

Location: On site at EAPK Symposium, Cookeville, TN

Delivery Options: Cookeville, TN

Note: If you're looking to add Growth and Milk look no further! This ewe lamb has both! Tied with the nice WRI offered in the sale, having the top PWWT offered at EAPK much less anywhere being in the top 1%! This ewe lamb has the potential to produce your next breeding machine! Negative fecals too! The dam FLE 2139, produced one of the top selling ewe lambs at last year's EAPK sale!

Lot 28 Beyond Blessed Farm



Lot Details

Animal Name: FLE 24040
Nsip: 6401492024FLE040
Sex: Female
Birth Date: 02/03/2024
Registration #: Pending
Breed: Katahdin
Type: Registered Ewe Lamb
Sire: USD 18-318
Dam: FLE 2119
Maternal Grand Sire: 6400522020NWT041
Codon 171: QR
Birth Type: Twin
Rear Type: Twin
Nsip Database Link: 6401492024FLE040: <http://nsipsearch.nsip.org/#!/details/6401492024FLE040>
Wwt Ebv: 3.5 (Top 3%)
Pwwt Ebv: 6.1 (Top 4%)
Mwwt Ebv: 1.53 (Top 4%)
Wfec Ebv: -40.1
Pfec Ebv: -32
Hair Index: 103.7 (Top 25%)
Sale Contact: Chris or Mandy Fletcher 276-698-0204
Location: On site at EAPK Symposium, Cookeville, TN
Delivery Options: Cookeville, TN
Note: Pictures don't do this ewe lamb justice! She stands on a powerful frame with great bone and resonates growth! She is among the top in the breed for growth and great milk, plus negative fecals! Don't miss your chance on this buy!

Lot 29 Beyond Blessed Farm



Lot Details

Animal Name: FLE 24041; FLE 24049; FLE 24076
Nsip: 6401492024FLE041, 6401492024FLE049, 6401492024FLE076
Sex: Female
Birth Date: 02/03/2024, 02/03/2024, 02/10/2024
Registration #: Pending
Breed: Katahdin
Type: Group of 3 - Registered Ewe Lambs
Sire: USD 18-318, USD 18-318, FLE 22382
Dam: FLE 2101, FLE 7022, FLE 0238
Maternal Grand Sire: USD 18-327, LPF 509, DRW 522
Codon 171: QR, QR, QR
Birth Type: 2/2, 3/3, 2/2
Rear Type: 2/2, 3/3, 2/2
Horned/pollled/scurred: Polled
Nsip Database Link: FLE24041, FLE24049, FLE24076: <http://nsipsearch.nsip.org/#!/details/6401492024FLE041>, <http://nsipsearch.nsip.org/#!/details/6401492024FLE049>, <http://nsipsearch.nsip.org/#!/details/6401492024FLE076>

[/ nsipsearch.nsip.org/ # !/ details/ 6401492024FLE076](https://nsipsearch.nsip.org/#!/details/6401492024FLE076)
Wwt Ebv: 2.8 (Top 15%), 2.5 (Top 20%), 2.9 (Top 15%)
Pwwt Ebv: 5.1 (Top 15%), 4.2 (Top 25%), 5.0 (Top 15%)
Mwwt Ebv: 1.1 (Top 20%), 1.3 (Top 15%), 1.4 (Top 10%)
Wfec Ebv: -18.8, -2.7, -51.5
Pfec Ebv: -36.1, 4.4, -48.9
NIb Ebv: 4.8, 6.2, 6.8
NIw Ebv: 9.9, 8.7, 9.4
Hair Index: 102.8, 102.4, 102.7
Sale Contact: Chris or Mandy Fletcher 276-698-0204
Location: On site at EAPK Symposium, Cookeville, TN
Delivery Options: Cookeville, TN
Note: This group of 3 ewe lambs would make a great addition to any flock having a mix of growth, milk, fecals and color..... what else is left!

Lot 30 Beyond Blessed Farm



Lot Details

Animal Name: FLE 24002, FLE 24022, FLE 24071
Nsip: 6401492024FLE002, 6401492024FLE022, 6401492024FLE071
Sex: Female
Birth Date: 01/27/2024, 01/30/2024, 02/09/2024
Registration #: Pending
Breed: Katahdin
Type: Group of 3 - Registered Ewe Lambs
Sire: FLE 21057, DRW 522, FLE 21057
Dam: FLE 0221, FLE 2061, FLE 7023
Maternal Grand Sire: WRI 17113, USD 18-318, LPF 509
Codon 171: RR, RR, RR
Birth Type: 3/3, 2/2, 2/2
Rear Type: 3/3, 2/2, 2/2
Horned/pollled/scurred: Polled
Nsip Database Link: FLE24002, FLE24022, FLE24071: [http://nsipsearch.nsip.org/# !/ details/ 6401492024FLE002](http://nsipsearch.nsip.org/#!/details/6401492024FLE002), [http://nsipsearch.nsip.org/# !/ details/ 6401492024FLE022](http://nsipsearch.nsip.org/#!/details/6401492024FLE022), [http://nsipsearch.nsip.org/# !/ details/ 6401492024FLE071](http://nsipsearch.nsip.org/#!/details/6401492024FLE071)
Wwt Ebv: 2.3, 2.2, 2.6 (Top 20%)
Pwwt Ebv: 4.2, 3.7, 4.7 (Top 20%)
Mwwt Ebv: 0.7, 1.1 (Top 20%), 0.4
Wfec Ebv: 1.4, -50.5 (Top 30%), -32.7
Pfec Ebv: -1.1, -45.2, -20
NIb Ebv: 20.3 (Top 10%), -1.1, 14.6
NIw Ebv: 22.2 (Top 10%), 5.7, 15.2
Hair Index: 104.6 (Top 10%), 102, 103.2
Sale Contact: Chris or Mandy Fletcher 276-698-0204
Location: On site at EAPK Symposium, Cookeville, TN
Delivery Options: Cookeville, TN
Note: This group of 3 ewe lambs would make a great addition to any flock having a mix of growth, milk, fecals and color..... what else is left!

Lot 35 Morehead State University - BCK 21-092



Lot Details

Animal Name: BCK 21-092

Nsip: 6400312021BCK092

Sex: Ram

Birth Date: 2/1/2021

Registration #: 183958

Breed: Katahdin

Sire: USD 19190

Dam: BC E408-33

Maternal Grand Sire: FAH 12-118

Codon 171: RR

Birth Type: Twin

Rear Type: Twin

Horned/polled/scurred: Polled

Nsip Database Link: <http://nsipsearch.nsip.org/#!/details/6400312021BCK092>

<http://nsipsearch.nsip.org/#!/details/6400312021BCK092>

Genomic Enhanced Ebvs?: Yes

Bwt Ebv: 0.094

Wwt Ebv: 2.222

Pwwt Ebv: 4.926

Mwwt Ebv: -0.416

Wfec Ebv: -33.94

Pfec Ebv: -22.91

Pemd Ebv: 0.691

Pfat Ebv: 0.558

NIb Ebv: 0.172

NIw Ebv: 0.185

Hair Index: 103.46

Sale Contact: Patricia Harrelson, 316-640-6992 or p.harrelson@moreheadstate.edu

Location: EAPK Sale & Symposium, Cookeville, TN

Delivery Options: Cookeville, TN or off farm, Morehead, KY

Note: He was purchased from Birch Cove Farm at the 2021 SWAREC Ram Test. He has sired over 70 progeny including many successful sale progeny including the top indexing ram in the 2022 SWAREC Ram Test. We are not had a strong parasitic challenge in the last 2 years and his EBV's reflect that. He has worked himself out of a job at MSU, so here's a chance to use his balanced EBV's and easy fleshing phenotype,

Lot 36 Morehead State University - MSU 2457

Lot Details

Animal Name: MSU 2457

Nsip: 6402662024MSU057

Sex: Ram



Birth Date: 2/14/2024
Registration #: pending
Breed: Katahdin
Sire: BC K092
Dam: WRI 21-065
Maternal Grand Sire: USD 18-318
Codon 171: RR
Birth Type: Twin
Rear Type: Twin
Current Weight: 93 lbs (7/10/24)
Scrotal Circumference: 30 cm (7/10/24)
Nsip Database Link: <http://nsipsearch.nsip.org/#!/details/6402662024msu057>
Genomic Enhanced Ebvs?: Submitted
Bwt Ebv: 0.28
Wwt Ebv: 2.951
Pwwt Ebv: 5.975
Mwwt Ebv: 0.421
Wfec Ebv: -12.63
Pfec Ebv: 6.8
NIb Ebv: 0.149
NIw Ebv: 0.177
Hair Index: 103.82
Sale Contact: Patricia Harrelson, 316-640-6992 or p.harrelson@moreheadstate.edu
Location: EAPK Syposium & Sale, Cookeville, TN
Delivery Options: EAPK Sale, Cookeville or Morehead, KY
Note: Son of the lot 35, he is the youngest ram of our offerings. Most recent weight: 93 lbs (7/10/24) Scrotal circumference: 30 cm (7/10/2024) A top 10% growth ram - WWT & PWWT

Lot 37 Morehead State University - MSU 2422



Lot Details

Animal Name: MSU 2422
Nsip: 6402662024MSU022
Sex: Ram
Birth Date: 1/22/2024
Registration #: 210320
Breed: Katahdin
Sire: ELR 23-076
Dam: NWT 21-133
Maternal Grand Sire: NWT 18-012
Codon 171: QR
Birth Type: Twin

Rear Type: Twin
Weaning Weight: 40
Post Weaning Weight: 76
Current Weight: 104
Scrotal Circumference: 31 (7/10/24)
Nsip Database Link: <http://nsipsearch.nsip.org/#!/details/6402662024msu022>: <http://nsipsearch.nsip.org/#!/details/6402662024msu022>
Genomic Enhanced Ebvs?: Submitted
Bwt Ebv: 0.284
Wwt Ebv: 2.783
Pwwt Ebv: 4.355
Mwwt Ebv: 0.866
Wfec Ebv: -33.98
Pfec Ebv: -25.47
Nlb Ebv: 0.21
Nlw Ebv: 0.26
Hair Index: 105.6
Sale Contact: Patricia Harrelson, 316-640-6992 or p.harrelson@moreheadstate.edu
Location: EAPK Symposium & Sale, Cookeville, TN
Delivery Options: Deliver along return trip to Morehead, KY or off farm
Note: Our first ram offering from the top-selling ram from the 2023 EAPK Sale from Ewe Lamb Right Farm. If you're looking for a balanced EBV ram with a top 2% Hair Index, look no further!

Lot 38 Morehead State University - MSU 2429



Lot Details

Animal Name: MSU 2429
Nsip: 6402662024MSU029
Sex: Ram
Birth Date: 1/27/2024
Registration #: 210324
Breed: Katahdin
Sire: ELR 23-076
Dam: MSU 2230
Maternal Grand Sire: FLE 21-071
Codon 171: RR
Birth Type: Single
Rear Type: Single
Weaning Weight: 44
Post Weaning Weight: 75
Current Weight: 98 (7/10/24)
Scrotal Circumference: 29 (7/10/24)
Nsip Database Link: <http://nsipsearch.nsip.org/#!/details/6402662024msu029>: <http://nsipsearch.nsip.org/#!/details/6402662024msu029>
Genomic Enhanced Ebvs?: Submitted
Bwt Ebv: 0.086

Wwt Ebv: 2.448

Pwwt Ebv: 4.64

Mwwt Ebv: 0

Wfec Ebv: -63.59

Pfec Ebv: -53.72

Nlb Ebv: 0.158

Nlw Ebv: 0.194

Hair Index: 104.36

Sale Contact: Patricia Harrelson, 316-640-6992 or
p.harrelson@moreheadstate.edu

Location: EAPK Symposium & Sale, Cookeville, TN

Delivery Options: Delivery along return trip to Morehead, KY
or off farm

Note: Our second offering from the top-selling ram from the
2023 EAPK sale, this ram certainly takes after his Ewe Lamb
Right sire. This ram is sure to catch your eye with his top
25% or better for WWT, PWWT, WFEC and NLB.

Lot 39 Morehead State University - MSU 2441



Lot Details

Animal Name: MSU 2441

Nsip: 6402662024MSU041

Sex: Ewe

Birth Date: 2/2/2024

Registration #: pending

Breed: Katahdin

Sire: ELR 23-076

Dam: MSU2302

Maternal Grand Sire: BC K21-092

Codon 171: RR

Birth Type: Twin

Rear Type: Single

Current Weight: 71 (7/10/24)

Nsip Database Link: <http://nsipsearch.nsip.org/#!/details/6402662024msu041>: <http://nsipsearch.nsip.org/#!/details/6402662024msu041>

Genomic Enhanced Ebvs?: Submitted

Bwt Ebv: 0.19

Wwt Ebv: 2.588

Pwwt Ebv: 4.898

Mwwt Ebv: 0

Wfec Ebv: -13.15

Pfec Ebv: -10.72

Nlb Ebv: 0.221

Nlw Ebv: 0.261

Hair Index: 105.43

Sale Contact: Patricia Harrelson, 316-640-6992 or
p.harrelson@moreheadstate.edu

Location: EAPK Symposium & Sale, Cookeville, TN

Delivery Options: Cookeville, TN or Morehead, KY

Note: Out of a ewe lamb, this one of first ewe lambs out of

the high-selling ram at the 2023 EAPK sale. This is your chance to add growth, prolificacy and hair index. She is top 20% or better for growth, top 10% for NLB, top 3% for NLW and top 3% for Hair Index.

Lot 40 Morehead State University - MSU 2444



Lot Details

Animal Name: MSU 2244

Nsip: 6402662024MSU044

Sex: Ewe

Birth Date: 2/3/2024

Registration #: 210331

Breed: Katahdin

Sire: BC K092

Dam: NWT 21-137

Maternal Grand Sire: NWT 19-067

Codon 171: RR

Birth Type: Twin

Rear Type: Twin

Current Weight: 78 (7/10/24)

Nsip Database Link: <http://nsipsearch.nsip.org/#!/details/6402662024MSU044>

<http://nsipsearch.nsip.org/#!/details/6402662024MSU044>

Genomic Enhanced Ebvs?: Submitted

Bwt Ebv: 0.306

Wwt Ebv: 1.797

Pwwt Ebv: 2.994

Mwwt Ebv: 0.692

Wfec Ebv: -44.91

Pfec Ebv: -59.09

NIb Ebv: 0.121

NIw Ebv: 0.161

Hair Index: 103.55

Sale Contact: Patricia Harrelson, 316-640-6992 or

p.harrelson@moreheadstate.edu

Location: EAPK Symposium & Sale, Cookeville, TN

Delivery Options: Cookeville, TN or off farm, Morehead, KY

Note: Sold a full sibling at the Katahdin Expo in 2022. This has been a reliable pairing with a nice phenotype and good

maternal strength.

Lot 41 Morehead State University - MSU 2446

Lot Details

Animal Name: MSU 2446

Nsip: 6402662024MSU046

Sex: Ewe

Birth Date: 2/4/2024

Registration #: 210332

Breed: Katahdin



Sire: ELR 23-076
Dam: NWT 21-041
Maternal Grand Sire: NWT 18-012
Codon 171: QR
Birth Type: Twin
Rear Type: Twin
Current Weight: 70 (7/10/24)
Nsip Database Link: <http://nsipsearch.nsip.org/#!/details/6402662024msu046>
Genomic Enhanced Ebvs?: Submitted
Bwt Ebv: 0.075
Wwt Ebv: 2.194
Pwwt Ebv: 3.632
Mwwt Ebv: 0.811
Wfec Ebv: -74.96
Pfec Ebv: -65.83
Nlb Ebv: 0.119
Nlw Ebv: 0.183
Hair Index: 104.15
Sale Contact: Patricia Harrelson, 316-640-6992 or p.harrelson@moreheadstate.edu
Location: EAPK Symposium & Sale, Cookeville, TN
Delivery Options: Cookeville, TN or Morehead, KY
Note: If you are looking for a set of balanced EBV's, look no further. This February born ewe is top 30% or higher for WWT, PWWT, WFEC, PFEC, NLW and Hair Index.

Lot 42 - Meinders 4153



Lot Details

Animal Name: Meinders 4153
Nsip: 6401502024MS4153
Sex: Ram
Birth Date: 1/28/24
Registration #: Pending
Breed: 87.5% Katahdin (Eligible for upgrade as a yearling)
Sire: SRZ 22046 (2023 Expo high seller)
Dam: Meinders 2095
Maternal Grand Sire: ELR 20-187
Codon 171: QR
Birth Type: TW
Rear Type: TW
Current Weight: 92 on 6/4

Feed Efficiency: Test Tested! 0.93 ADG, 4.6:1 Feed:Gain, Ate 5.4% of his body weight.

Horned/polled/scurred: Polled

Nsip Database Link: Database Link: <http://nsipsearch.nsip.org/#!/details/6401502024ms4153>

Genomic Enhanced Ebvs?: Pending

Bwt Ebv: 0.4

Wwt Ebv: 3.1

Pwwt Ebv: 5.8

Mwwt Ebv: 1.4

Wfec Ebv: -47

Pfec Ebv: -43

Pfat Ebv: 0.2

NIb Ebv: 28

NIw Ebv: 26

Hair Index: 105.4

Comments: Awesome ram lamb with an unmatched set of EBVs! High growth, excellent prolificacy, parasite resistance, and a big 105.4 Hair Index! He is 87.5% and can be upgraded as a yearling! His brother is a chocolate ram who will sell at the center of the nation sale.

Sale Contact: Jake Meinders 515-320-3738 Zach Meinders 515-320-3835

Website: [meindersstockfarms.com: https://meindersstockfarms.com/sheep/stud-rams/katahdins/](https://meindersstockfarms.com/sheep/stud-rams/katahdins/)

Lot 43 - Meinders 4138



Lot Details

Animal Name: Meinders 4138

Nsip: 6401502024MS4138

Sex: Ram

Birth Date: 1/26/24

Registration #: Pending

Breed: 100% Katahdin

Sire: SRZ 22046 (2023 Expo High Seller)

Dam: KRK 22765

Codon 171: RR

Birth Type: TW

Rear Type: TW

Current Weight: 88 on 6/4

Feed Efficiency: Feed Efficiency Tested! 0.83 ADG, 3.4:1 Feed:Gain, ate only 3.7% of his body weight. He will sire lambs that eat less and convert like crazy!

Horned/polled/scurred: Polled

Nsip Database Link: Database Link: <http://nsipsearch.nsip.org/#!/details/6401502024ms4138>

Genomic Enhanced Ebvs?: Pending

Bwt Ebv: 0.4

Wwt Ebv: 2.3

Pwwt Ebv: 4.3

Mwwt Ebv: 1.5

Wfec Ebv: -31

Pfec Ebv: -24

Pfat Ebv: -0.1

NIb Ebv: 18

NIw Ebv: 20

Hair Index: 104.5

Comments: Feed efficient ram who has really turned it on lately! Sired by the \$4000 Expo high seller, SRZ 22046 and out of one of our best KRK ewes. Pretty interesting pedigree! I love his EBV profile.

Sale Contact: Jake Meinders 515-320-3738 Zach Meinders 515-320-3835

Lot 44 - Meinders 4002



Lot Details

Animal Name: Meinders 4002

Nsip: 6401502024MS4002

Sex: Ewe Lamb

Birth Date: 1/1/24

Registration #: Pending

Breed: 3/4 Katahdin

Sire: ELR 20187

Dam: Meinders 1092

Maternal Grand Sire: Prairie Lane 4382

Codon 171: _R

Birth Type: TW

Rear Type: TW

Current Weight: 76 on 5/6

Horned/polled/scurred: Polled

Nsip Database Link: Database Link: <http://nsipsearch.nsip.org/#!/details/6401502024ms4002>

Bwt Ebv: -0.1

Wwt Ebv: 1.1

Pwwt Ebv: 3.9

Mwwt Ebv: 1.0

Wfec Ebv: -15

Pfec Ebv: -8

Pemd Ebv: 0

Pfat Ebv: 0.1

NIb Ebv: 31

NIw Ebv: 29

Hair Index: 105.7

Comments: AI sired ewe lamb with a killer phenotype & genotype!

Sale Contact: Jake Meinders 515-320-3738 Zach Meinders 515-320-3835

Lot 45 - Meinders 4050

Lot Details



Animal Name: Meinders 4050
Nsip: 6401502024MS4050
Sex: Ewe Lamb
Birth Date: 1/13/24
Registration #: Pending
Breed: 100% Katahdin
Sire: SRZ 22046 (2023 Expo High Seller)
Dam: Meinders 2082
Maternal Grand Sire: Prairie Lane 4382
Codon 171: _R
Birth Type: SG
Rear Type: SG
Current Weight: 80 on 5/6
Horned/polled/scurred: Polled
Nsip Database Link: Database Link: <http://nsipsearch.nsip.org/#!/details/6401502024ms4050>
Bwt Ebv: 0.5
Wwt Ebv: 2.9
Pwwt Ebv: 4.2
Mwwt Ebv: 1.8
Wfec Ebv: -35
Pfec Ebv: -34
Pfat Ebv: 0.1
NIb Ebv: 10
NIw Ebv: 14
Hair Index: 103.8
Comments: One of the few daughters that will sell this year out of SRZ 22046, the 2023 Expo high selling ram!
Sale Contact: Jake Meinders 515-320-3738 Zach Meinders 515-320-3835

Lot 46 Rolling Spring Farm



Lot Details

Animal Name: WRI 24107
Nsip: 6400452024WRI107
Sex: Ram
Birth Date: 2/11/2024
Breed: Katahdin
Sire: WRI 21126
Dam: WRI 20088
Maternal Grand Sire: WRI 16055
Codon 171: RR
Birth Type: Triplet
Rear Type: Triplet
Horned/polled/scurred: Polled
Nsip Database Link: 6400452024WRI107: <http://nsipsearch.nsip.org/#!/details/6400452024WRI107>
Bwt Ebv: 0.4
Wwt Ebv: 3.8 (Top 1%)

Pwwt Ebv: 6.7 (Top 2%)

Mwwt Ebv: 0.4

Wfec Ebv: -65 (Top 15%)

Pfec Ebv: -64 (Top 20%)

NIb Ebv: 15 (Top 20%)

NIw Ebv: 17 (Top 25%)

Maternal Index: 103.8 (Top 25%)

Sale Contact: Lee Wright (276) 698-6079

Location: On-site at EAPK Symposium

Note: Throw a splash of color into your breeding program, with a fantastic balanced set of EBV's to boot! This triplet born & raised boy came out of no where growing like crazy just before weaning, and hasn't looked back. We plan to keep his brother and sister as replacements for our flock! His easy keeping Sire (WRI 21126) has proven to be a family favorite, with lambs that always catch our attention with eye appeal and style. Not to mention performance as they come across the scales!

Lot 47 Rolling Spring Farm



Lot Details

Animal Name: WRI 24121

Nsip: 6400452024WRI121

Sex: Ram

Birth Date: 2/12/2024

Breed: Katahdin

Sire: NWT 19067

Dam: WRI 18042

Maternal Grand Sire: WRI 17113

Codon 171: QR

Birth Type: Twin

Rear Type: Twin

Horned/pollled/scurred: Polled

Nsip Database Link: 6400452024WRI121: [http:](http://nsipsearch.nsip.org/#!/details/6400452024WRI121)

[//nsipsearch.nsip.org/# !/ details/ 6400452024WRI121](http://nsipsearch.nsip.org/#!/details/6400452024WRI121)

Bwt Ebv: 0.2

Wwt Ebv: 2.0

Pwwt Ebv: 3.3

Mwwt Ebv: 1.1 (Top 15%)

Wfec Ebv: -67 (Top 15%)

Pfec Ebv: -84 (Top 10%)

NIb Ebv: 14 (Top 25%)

NIw Ebv: 17 (Top 25%)

Maternal Index: 103.9 (Top 20%)

Sale Contact: Lee Wright (276) 698-6079

Location: On-site at EAPK Symposium

Note: If you're looking for that next stud ram out of NWT 19067 to improve your flocks parasite resistance, here he is! Probably the most balanced set of numbers we'll have to offer this year from his sire, and put together nicely! We're also testing three others from this elite NWT line in the VA

Tech SWAREC Ram Test this year, and some remaining on the farm. However, this is your shot at the most balanced numbers of that group!

Lot 48 Rolling Spring Farm



Lot Details

Animal Name: WRI 24083

Nsip: 6400452024WRI083

Sex: Ewe

Birth Date: 2/7/2024

Breed: Katahdin

Sire: WRI 21126

Dam: WRI 21040

Maternal Grand Sire: USD 18-318

Codon 171: RR

Birth Type: Single

Rear Type: Single

Horned/polled/scurred: Polled

Nsip Database Link: 6400452024WRI083: <http://nsipsearch.nsip.org/#!/details/6400452024WRI083>

Bwt Ebv: 0.6

Wwt Ebv: 4.3 (Top 1%)

Pwwt Ebv: 7.7 (Top 1%)

Mwwt Ebv: 0.7

Wfec Ebv: -64 (Top 15%)

Pfec Ebv: -68 (Top 20%)

NIb Ebv: 8

NIw Ebv: 11

Maternal Index: 102.9

Sale Contact: Lee Wright (276) 698-6079

Location: On-site at EAPK Symposium

Note: You can't go wrong adding this girl to your flock as a brood ewe. Nicely balanced EBV's, led off by WWT & PWWT numbers in the Top 1% of the breed! Solid Maternal numbers and Parasite Resistance thrown in, with good conformation and a colorful chocolate bonus. Her easy keeping Sire (WRI 21126) has proven to be a family favorite, with lambs that always catch our attention with eye appeal and style. Not to mention performance as they come across the scales!

Lot 50 USDA ARS MSU2228

Lot Details

Animal Name: MSU 2228

Nsip: 6402662022MSU028

Sex: Proven Ram

Birth Date: 03/08/2022

Registration #: 187792

Breed: Katahdin

Type: Proven Ram



Sire: BC K092-23
Dam: RMK 1090H
Codon 171: RR
Birth Type: Single
Current Weight: 255
Scrotal Circumference: 35
Nsip Database Link: 6402662022MSU028: [http://nsipsearch.nsip.org/# !/ details/ 6402662022MSU028](http://nsipsearch.nsip.org/#!/details/6402662022MSU028)
Bwt Ebv: 0.046
Wwt Ebv: 2.806
Pwwt Ebv: 5.449
Mwwt Ebv: 0.445
Wfec Ebv: -25.71
Pfec Ebv: -43.61
Psc Ebv: 2.02
Nlb Ebv: 0.195
Nlw Ebv: 0.234
Hair Index: 104.87
Comments: This proven ram has 72 very hardy offspring, and an extremely high libido. He is in top 10% for Index, PWWT and NLW.
Sale Contact: Joan Burke 479-849-5399; Chad Lee 479-206-1224; Erin Wood 479-849-5610
Location: On site at EAPK Symposium
Delivery Options: Cookeville, TN

Lot 51 USDA ARS USD23043



Lot Details

Animal Name: USD 23043
Nsip: 6400612023USD043
Sex: Ram
Birth Date: 01/25/2023
Registration #: 206610
Breed: Katahdin
Type: Yearling Ram
Sire: USD 21048
Dam: USD 21248
Codon 171: RR
Birth Type: Twin
Rear Type: Twin
Current Weight: 168
Scrotal Circumference: 35

Nsip Database Link: 6400612023USD043: <http://nsipsearch.nsip.org/#!/details/6400612023USD043>

Bwt Ebv: -0.172

Wwt Ebv: 0.46

Pwwt Ebv: 0.458

Mwwt Ebv: 0.227

Wfec Ebv: -82.12

Pfec Ebv: -84.02

Psc Ebv: 1.65

NIb Ebv: 0.034

NIw Ebv: 0.052

Hair Index: 101.16

Comments: This ram has 7 progeny and has an RR/1,4 scrapie/OPP genotype. 1,4 is less susceptible to OPP (desirable). He is in top 3% for WFEC and top 10% for PFEC.

Sale Contact: Joan Burke 479-849-5399; Chad Lee 479-206-1224; Erin Wood 479-849-5610

Location: On site at EAPK Symposium

Delivery Options: Cookeville, TN

Lot 52 BSP24021



Lot Details

Animal Name: BSP24021

Nsip: 6402102024BP0021

Sex: EWE LAMB

Birth Date: 02/16/2024

Registration #: 210458

Breed: KATAHDIN

Sire: RHS1138 ZEPELLIN

Dam: BSP22048

Maternal Grand Sire: USD20194

Codon 171: RR

Birth Type: TW

Rear Type: TW

Weaning Weight: 60

Post Weaning Weight: 78

Current Weight: 90

Hoof Color: BLACK

Special Terms: Biosecurity tested negative

Nsip Database Link: <http://nsipsearch.nsip.org/#!/details/6402102024BP0021>:

Genomic Enhanced Ebvs?: NO

Bwt Ebv: 0.28

Wwt Ebv: 2.1

Pwwt Ebv: 3.2

Mwwt Ebv: 0.6

NIb Ebv: 8

NIw Ebv: 10

Hair Index: 102.4

Comments: Call or text Becky Phillips with any question about this ewe lamb. 724-809-1821

Sale Contact: Becky Phillips 724-809-1821

Location: EAPK Symposium, Cookeville, TN

Delivery Options: Pick up at EAPK Symposium or pre-arranged farm pick up within 10 days of sale

Facebook: Phillips Family Farmstead`PA: <https://www.facebook.com/phillipsfamilykatahdins/about/>

Website: PHMILY FARMSTEAD~PAILLIPS FA: <https://phillipsfamilyfarmsteadpa.com/>

Note: This ewe lamb is a beautiful light red color and her coat was shed clean naturally at 4 months old. She has a long, thick body to give lots of room to carry and produce lambs. Solid, black hooves and superior confirmation. She has been individually tested RR for Scrapie Codon. Our flock has been Biosecurity tested negative since in 2017 and this ewe was tested in 05/2024. We have submitted birth, weaning and early post weaning weights. We have not submitted FEC's yet on this lambing group. We run a conventional management system with grain fed only to ewes just prior to birth and through most of the lactation period. Lambs are creep fed until switched to limited feed at around 4 months.

Lot 53 BSP24022



Lot Details

Animal Name: BSP24022

Nsip: 6402102024BP0022

Sex: EWE LAMB

Birth Date: 02/16/2024

Registration #: 210461

Breed: KATAHDIN

Sire: RHS1138 ZEPPELIN

Dam: MOF1802

Maternal Grand Sire: WVF 7-505 TR

Codon 171: RR

Birth Type: TW

Rear Type: TW

Weaning Weight: 64

Post Weaning Weight: 89

Current Weight: 98

Hoof Color: BLACK

Special Terms: Biosecurity tested negative

Nsip Database Link: [http://nsipsearch.nsip.org/#!/details/6402102024BP0022:](http://nsipsearch.nsip.org/#!/details/6402102024BP0022)

Genomic Enhanced Ebvs?: NO

Bwt Ebv: 0.21

Wwt Ebv: 2.2

Pwwt Ebv: 3.5

Mwwt Ebv: 0.2

NIb Ebv: 7

NIw Ebv: 9

Hair Index: 102.1

Comments: Call or text Becky Phillips with any questions

about this ewe lamb. 724-809-1821

Sale Contact: Becky Phillips 724-809-1821

Location: EAPK Symposium, Cookeville, TN

Delivery Options: Pick up at EAPK Symposium or pre-arranged farm pick within 10 days of sale

Facebook: Phillips Family Farmstead`PA: <https://www.facebook.com/phillipsfamilykatahdins/about/>

Website: Phillips Family Farmstead`PA: <https://phillipsfamilyfarmsteadpa.com/>

Note: This ewe lamb may be basic white but she's a "Looker" for sure!! Her growth and confirmation are a great example of the ideal Katahdin ewe. She has a large, strong body to produce lambs and will compliment any breeding program. She has been individually tested RR for Scrapie Codon. Our flock has been Biosecurity tested negative since in 2017 and this ewe was tested in 05/2024. We have submitted birth, weaning and early post weaning weights. We have not submitted FEC's on this lambing group yet. We run a conventional management system with grain fed only to ewes just prior to birth and through most of the lactation period. Lambs are creep fed until switched to limited feed at around 4 months.

Lot 54 NC State



Lot Details

Animal Name: NCS 24309

Nsip: 6402382024NCS309

Sex: Ram Lamb

Birth Date: 2/13/2024

Breed: Katahdin (100%)

Sire: VPI 20007

Dam: NCS 22087

Maternal Grand Sire: Meinders 1063

Codon 171: RR

Birth Type: Twin

Rear Type: Twin

Hoof Color: Black

Scrotal Circumference: 27 cm (on 6/26)

Feed Efficiency: Out of our low RFI (more efficient) selection line

Nsip Database Link: Database Link: <http://nsipsearch.nsip.org/#!/details/6402382024NCS309>

Genomic Enhanced Ebvs?: Pending

Bwt Ebv: 0.1

Wwt Ebv: 2.2

Pwwt Ebv: 3.1

Mwwt Ebv: 0.7

Wfec Ebv: -90 (Top 2%)

Pfec Ebv: -81 (Top 10%)

Pemd Ebv: 0.1

Pfat Ebv: 0.7

Psc Ebv: 1.1

NIb Ebv: 5.7

NIw Ebv: 6.9

Hair Index: 101.8

Sale Contact: Hannah Gray (919-630-0821) or Andrew Weaver (989-708-2557)

Note: I hate to take a ram off the feed efficiency test early but wanted to offer a high quality ram lamb at the EAPK sale. His twin brother is still on test and his pedigree is back with low residual feed intake data. Residual feed intake is simply the difference between actual feed intake and expected feed intake. A low RFI means the individual ate less than expected based on their body weight and ADG. Additionally, he's got great FEC numbers without sacrificing phenotype.

Lot 55 NC State



Lot Details

Animal Name: NCS 23050

Nsip: 6402382023NCS050

Sex: Yearling Ram

Birth Date: 2/24/2023

Breed: Katahdin (100%)

Sire: NWT 22134

Dam: NCS 21040

Maternal Grand Sire: USD 19226

Codon 171: RR

Birth Type: Twin

Rear Type: Twin

Hoof Color: Black

Scrotal Circumference: 35 cm (on 6/25)

Feed Efficiency: RFI: -0.31 (#2 lowest RFI on Summer 2023 test), Adj F:G Ratio: 3.93

Nsip Database Link: Database Link: <http://nsipsearch.nsip.org/#!/details/6402382023NCS050>

Genomic Enhanced Ebvs?: Yes

Bwt Ebv: 0.3

Wwt Ebv: 2.2

Pwwt Ebv: 3.3

Mwwt Ebv: 1.0 (Top 20%)

Wfec Ebv: -20

Pfec Ebv: -46

Pemd Ebv: 0.2

Pfat Ebv: 0.0

Psc Ebv: 1.6

NIb Ebv: 14.2 (Top 25%)

NIw Ebv: 16.7 (Top 30%)

Hair Index: 103.8 (Top 25%)

Sale Contact: Hannah Gray (919-630-0821) or Andrew Weaver (989-708-2557)

Note: Yearling ram from our low residual feed intake (RFI) selection line. Residual feed intake is simply the difference

between actual feed intake and expected feed intake. A low RFI means the individual ate less than expected based on their body weight and ADG. He bred ewes at NC State and the Virginia Tech Southwest AREC last fall and bred another set of ewes this spring at NC State so he's in his working clothes. Pregnancies sired by 23050 for fall lambs at NC State were confirmed on 6/25.

Lot 56 NC State



Lot Details

Animal Name: USD 19226

Nsip: 6400612019USD226

Sex: Proven Ram

Birth Date: 10/22/2019

Breed: Katahdin (100%)

Sire: NWT 18036

Dam: USD 15011

Maternal Grand Sire: BUL 13781

Codon 171: RR

Birth Type: Single

Rear Type: Single

Hoof Color: Black

Scrotal Circumference: 38 cm (on 6/25)

Nsip Database Link: Database Link: <http://nsipsearch.nsip.org/#!/details/6400612019USD226>

Genomic Enhanced Ebvs?: Yes

Bwt Ebv: 0.1

Wwt Ebv: 2.1

Pwwt Ebv: 4.3 (Top 25%)

Mwwt Ebv: -0.6

Wfec Ebv: 13

Pfec Ebv: 3

Pemd Ebv: 0.8 (Top 10%)

Pfat Ebv: 0.5

Psc Ebv: 0.0

NIb Ebv: 9.3

NIw Ebv: 18.4 (Top 20%)

Hair Index: 103.7 (Top 25%)

Sale Contact: Hannah Gray (919-630-0821) or Andrew Weaver (989-708-2557)

Note: With 70 progeny and many daughters in production, it's time for 226 to find a new flock to work for. We bought this fall born ram from USDA in the summer of 2020 and have been very pleased with his performance. Progeny are fast growing and thick and his daughters have been productive additions to the ewe flock. PEMD and PFAT EBVs are backed by actual scan data on progeny.

Lot 57 BSP24072

Lot Details



Animal Name: BSP24072

Nsip: 6402102024BP0072

Sex: EWE LAMB

Birth Date: 03/03/2024

Registration #: 210459

Breed: KATAHDIN

Sire: RH1138 ZEPPELIN

Dam: BSP21081

Maternal Grand Sire: ELR066 BRONSON

Codon 171: RR

Birth Type: TW

Rear Type: TW

Weaning Weight: 55

Post Weaning Weight: 79

Current Weight: 93

Hoof Color: BLCK

Special Terms: Biosecurity tested negative

Nsip Database Link: [http://nsipsearch.nsip.org/#!/details/6402102024BP0072:](http://nsipsearch.nsip.org/#!/details/6402102024BP0072)

Genomic Enhanced Ebvs?: NO

Bwt Ebv: 0.6 Top 3%

Wwt Ebv: 3.3 Top 4%

Pwwt Ebv: 5.9 Top 5%

Mwwt Ebv: 0.9 Top 30%

Nlb Ebv: 12

Nlw Ebv: 15

Hair Index: 103.5

Comments: Call or text Becky Phillips with any questions about this ewe lamb. 724-809-1821

Sale Contact: Becky Phillips 724-809-1821

Location: EAPK Symposium, Cookeville, TN

Delivery Options: Pick up at EAPK Symposium or pre-arranged farm pick up with 10 days of sale

Facebook: Phillips Family Farmstead`PA: <https://www.facebook.com/phillipsfamilykatahdins/about/>

Website: Phillips Family Farmstead`PA: <https://phillipsfamilyfarmsteadpa.com/>

Note: At just coming up on 4 months old, this brown ewe lamb shows exceptional growth. In the top 3% for BWT, top 4% WWT and top 5% for PWWT. She has a very thick front and long torso. She will undoubtedly pass all of these traits on to her lambs ~ adding size, growth and solid confirmation. She has been individually tested RR for Scrapie Codon. Our flock has been Biosecurity tested negative since in 2017 and this ewe was tested in 05/2024. We have submitted birth, weaning and early post weaning weights. We have not submitted FEC's on this lambing group yet. We run a conventional management system with grain fed only to ewes just prior to birth and through most of the lactation period. Lambs are creep fed until switched to limited feed at around 4 months.

Lot 58 Thistle Grove



Lot Details

Animal Name: JRB 24063

Nsip: 6400352024JRB063

Sex: Ram

Birth Date: 03/07/2024

Registration #: Pending

Breed: Katahdin

Sire: JRB 23013

Dam: JRB 21006

Maternal Grand Sire: WVF 8-692

Codon 171: RR

Birth Type: 2

Rear Type: 2

Nsip Database Link: 6400352024JRB063: [http://nsipsearch.nsip.org/# !/ details/ 6400352024JRB063](http://nsipsearch.nsip.org/#!/details/6400352024JRB063)

Genomic Enhanced Ebvs?: Yes

Bwt Ebv: 0.6

Wwt Ebv: 3.6 (Top 2%)

Pwwt Ebv: 5.6 (Top 10%)

Mwwt Ebv: 1.2 (Top 15%)

Wfec Ebv: -39

Pfec Ebv: -34

NIb Ebv: .08

NIw Ebv: .14 (Top 40%)

Hair Index: 103.6 (Top 30%)

Comments: Texel Myostatin Carrier

Sale Contact: John Bare, DVM 515-509-3602

Location: EAPK Symposium, Cookeville, TN

Delivery Options: EAPK Symposium, Cookeville, TN

Note: We have worked hard in our flock to improve carcass traits and growth numbers as much as we can without increasing ewe mature size. This ram reflects the progress we have made with truly outstanding growth numbers. Great milk, good parasite resistance, and solid index. 24063 carries one copy of the Texel Myostatin muscling gene. One copy increases muscling ~5%, two copies ~10%. Tmem retested at GeneCheck as 1,X. (GEBVs listed from the most recent July 1 data run and not yet updated on the online database link.)

Lot 59 Thistle Grove

Lot Details

Animal Name: JRB 24054

Nsip: 6400352024JRB054

Sex: Ram

Birth Date: 03/05/2024

Registration #: Pending



Breed: Katahdin
Sire: JRB 21094
Dam: JRB 18016
Maternal Grand Sire: FAH 12-126
Codon 171: QR
Birth Type: 2
Rear Type: 2
Nsip Database Link: 6400352024JRB054: <http://nsipsearch.nsip.org/#!/details/6400352024JRB054>
Genomic Enhanced Ebvs?: Yes
Bwt Ebv: 0.6
Wwt Ebv: 3.2 (Top 5%)
Pwwt Ebv: 5.1 (Top 15%)
Mwwt Ebv: 0.8
Wfec Ebv: 96
Pfec Ebv: 164
Nlb Ebv: .15 (Top 20%)
Nlw Ebv: .17 (Top 25%)
Hair Index: 103.8 (Top 25%)
Comments: Texel Myostatin Carrier
Sale Contact: John Bare, DVM 515-509-3602
Location: EAPK Symposium, Cookeville, TN
Delivery Options: EAPK Symposium, Cookeville, TN
Note: Over the years I have learned the value of using rams out of ewes that go the distance vs out of young dams that may end up living fast and dying young. This ram's dam has always stood out in the lambing barn showing exceptional maternal behavior. Solid growth, prolificacy, number of lambs weaned, and index. 24054 carries one copy of the Texel Myostatin muscling gene. One copy increases muscling ~5%, two copies ~10%. (GEBVs listed from the most recent July 1 data run and not yet updated on the online database link.)

Lot 60 Thistle Grove

Lot Details

Animal Name: JRB 24020
Nsip: 6400352024JRB020
Sex: Ram
Birth Date: 03/01/2024
Registration #: Pending
Breed: Katahdin
Sire: JRB 21094
Dam: JRB 22032
Maternal Grand Sire: USD 18015



Codon 171: RR

Tmem: 2,3

Birth Type: 2

Rear Type: 2

Nsip Database Link: 6400352024JRB020: <http://nsipsearch.nsip.org/#!/details/6400352024JRB020>

Genomic Enhanced Ebvs?: Yes

Bwt Ebv: 0.5

Wwt Ebv: 3.5 (Top 3%)

Pwwt Ebv: 6.2 (Top 3%)

Mwwt Ebv: 0.6

Wfec Ebv: -12

Pfec Ebv: 24

Nlb Ebv: .13 (Top 30%)

Nlw Ebv: .17 (Top 25%)

Hair Index: 103.9 (Top 20%)

Comments: Texel Myostatin Carrier

Sale Contact: John Bare, DVM 515-509-3602

Location: EAPK Symposium, Cookeville, TN

Delivery Options: EAPK Symposium, Cookeville, TN

Note: Another ram lamb with top notch growth and balanced maternal characteristics. Exceptional weaning weight and post weaning weight with solid number of lambs born, number of lambs weaned, and index. One of the thickest lambs we raised this year. 24020 carries one copy of the Texel Myostatin muscling gene. One copy increases muscling ~5%, two copies ~10%. (GEBVs listed from the most recent July 1 data run and not yet updated on the online database link. JRB 24020 was also accidentally listed on the database link as a ewe, this was corrected prior to the July 1 run and the numbers provided above are based on being a ram.)

Lot 61 Fahrmeier Katahdins

Lot Details

Animal Name: FAH 24 023

Nsip: 6400302024FAH023

Sex: Ram

Birth Date: 2/16/2024

Registration #: Applied for



Breed: Katahdin
Sire: NWT 23-010
Dam: FAH 22 126
Maternal Grand Sire: FAH 20 120
Codon 171: RR
Birth Type: Twin
Rear Type: Twin
Current Weight: 108 on 6/30
Nsip Database Link: : <http://nsipsearch.nsip.org/#!/details/6400302022FAH126>
Genomic Enhanced Ebvs?: Applied For
Bwt Ebv: 0.2
Wwt Ebv: 2.8 (Top 15%)
Pwwt Ebv: 6 (Top 4%)
Mwwt Ebv: .8
Wfec Ebv: -59 (Top 20%)
Pfec Ebv: -51
Nlb Ebv: 17 (Top 15%)
Nlw Ebv: 24 (Top 5%)
Hair Index: 105.2 (Top 4%)
Sale Contact: Lynn Fahrmeier 816-517-5049
Location: On site at EAPK Symposium
Delivery Options: Can deliver along I-40, I-24 & I-70 returning home on Sunday after sale. Can also deliver to KHSI Expo in Mexico Missouri.
Note: I have listed the GEBVs from the July 1st data run. This ram lamb is proof that you can have outstanding Maternal, Growth and Parasite Resistance all in one package. FAH 24-023 sire is NWT 23-010 a full littermate brother to NWT 23-011 that Roxanne has listed in this sale as Lot #20

Lot 62 Fahrmeier Katahdins

Lot Details

Animal Name: FAH 24 066
Nsip: 6400302024FAH066
Sex: Ram Lamb
Birth Date: 2/20/24
Registration #: Pending
Breed: Katahdin
Sire: RMK 1064G
Dam: FAH 19 111
Maternal Grand Sire: FAH 18 174
Codon 171: QR



Birth Type: Twin

Rear Type: Twin

Current Weight: 81 on 6/30

Nsip Database Link: <http://nsipsearch.nsip.org/#!/details/6400302024FAH066>:

Genomic Enhanced Ebvs?: Applied for

Bwt Ebv: 0

Wwt Ebv: 0.9

Pwwt Ebv: 1.3

Mwwt Ebv: 1.0 (Top 20%)

Wfec Ebv: -34

Pfec Ebv: -46

Pemd Ebv: 0.4 (Top 20%)

Pfat Ebv: 1.2

NIb Ebv: -1

NIw Ebv: 17 (Top 25%)

Hair Index: 104.3 (Top 15%)

Sale Contact: Lynn Fahrmeier 816-517-5049

Location: On site at EAPK Symposium

Delivery Options: Can deliver along I-40, I-24 & I-70 returning home on Sunday after sale. Can also deliver to KHSI Expo in Mexico Missouri.

Note: I have listed the GEBVs from the July 1st data run. GeneCheck shows this animal to test as X:4 at TMEM 154. X could be either a 2 or 3. I really like the look of this ram and feel he would work great on a pasture operation. He is thick (PEMD GEBV) and has moderate growth traits indicative of being early maturing. With his outstanding MWWT, NLW and Maternal Hair Index, his daughters should excel in any flock.

Lot 63 T8 Farms 2408

Lot Details

Nsip: 6402802024T8F408

Sex: Ram

Birth Date: 01/23/2024

Registration #: pending

Breed: 100% Katahdin

Sire: GFS 22231 Iceman

Dam: MH Katahdins 2205



Codon 171: QR
Birth Type: Twin
Rear Type: Twin
Weaning Weight: 55.8lbs
Current Weight: 118lbs
Horned/polled/scurred: polled
Genomic Enhanced Ebvs?: No
Bwt Ebv: 0.165
Wwt Ebv: 2.077
Pwwt Ebv: 3.707
NIb Ebv: 0.082
NIw Ebv: 0.097
Hair Index: 102.12
Sale Contact: 352-258-9052

Delivery Options: Pick up at EAPK sale Cookeville Tn or can deliver along route from Cookeville to Florida.

Note: Moderate framed ram that is long bodied and well-muscled. He moves out on great set of feet and legs, if you are looking for a ram to add correct structure and muscling to your flock T8F 2408 is your ram. Here at T8 Farms we lamb on pasture. Lambs are weaned on forage and are feed supplemented. This is our third lamb crop submitted to NSIP. Ram is halter broke for ease of handling and comes with a clear bio security screening.

Lot 64 T8 Farms 2409



Lot Details

Sex: Ram
Birth Date: 01/23/2024
Registration #: pending
Breed: 100% Katahdin
Sire: GFS 22231 Iceman
Dam: MH Katahdins 2205
Codon 171: RR
Birth Type: Twin
Rear Type: Twin
Weaning Weight: 55.5lbs
Current Weight: 110lbs
Horned/polled/scurred: lite scurred
Genomic Enhanced Ebvs?: No
Bwt Ebv: 0.08
Wwt Ebv: 1.819

Pwwt Ebv: 3.073

NIb Ebv: 0.074

NIw Ebv: 0.09

Hair Index: 101.96

Sale Contact: 352-258-9052

Delivery Options: Pick up at EAPK sale Cookeville Tn or can deliver along route from Cookeville to Florida.

Note: T8F 2409 is the brother to lot #63 and is another moderately framed ram that is long bodied and well-muscled. He also moves out on great set of feet and legs, if you are looking for a ram to add correct structure and muscling to your flock, take a look at T8F 2409. Here at T8 Farms we lamb on pasture. Lambs are weaned on forage and are feed supplemented. This is our third lamb crop submitted to NSIP. Ram is halter broke for ease of handling and comes with a clean bio security screening.

Lot 65 Big Tom's Con-O-Creek Farms



Lot Details

Animal Name: BTP407

Nsip: 6402492024BTP007

Sex: Ewe Lamb

Birth Date: 02/11/2024

Registration #: Pending

Breed: Katahdin

Sire: 6400612021USD211

Dam: 6402492022BTP073

Codon 171: QR+

Birth Type: Twin

Weaning Weight: 60

Post Weaning Weight: 73

Current Weight: 86

Horned/pollled/scurred: Polled

Nsip Database Link: <http://nsipsearch.nsip.org/#!/details/6402492024BTP007>: <http://nsipsearch.nsip.org/#!/details/6402492024BTP007>

Bwt Ebv: .01

Wwt Ebv: 1.5

Pwwt Ebv: 1.8

Mwwt Ebv: .05

Wfec Ebv: -55 (Top 30%)

Pfec Ebv: -79 (Top 10%)

NIb Ebv: .08

NIw Ebv: .15 (Top 30%)

Hair Index: 103.3 (Top 30%)

Sale Contact: Big Tom Perkins 724-480-5187

Location: Cookeville TN

Delivery Options: Pick up at sale or contact me to make other arrangements

Note: BTP407 is the kind of ewe lamb that we like to produce here on our rotationally grazed farm. She is a stocky ewe with

a nice depth of rib to allow her to get a good gut fill on grass alone. She is the grandduaghter of our NWT045 Curtis ram and a great granddaughter of our OSF018 Brad ram. She is in the top 10% of the breed for parasite resistance, is above average for number of lambs born and is in the top 30% of the breed for number of lambs weaned. Her US Maternal Hair index places her in the top 30% of the breed. BTP407 will make a nice addition to any forage based system.

Lot 66 Big Tom's Con-O-Creek Farms



Lot Details

Animal Name: BTP442

Nsip: 6402492024BTP042

Sex: Ewe Lamb

Birth Date: 02/21/2024

Registration #: Pending

Breed: Katahdin

Sire: 6400612021USD211

Dam: 6402492021212127

Codon 171: QR+

Birth Type: Twin

Weaning Weight: 61

Post Weaning Weight: 75

Current Weight: 82

Horned/poled/scurred: Polled

Nsip Database Link: <http://nsipsearch.nsip.org/#!/details/6402492024BTP042>:

Bwt Ebv: 0.1

Wwt Ebv: 2.1

Pwwt Ebv: 2.9

Mwwt Ebv: .5

Wfec Ebv: -51 (Top 30%)

Pfec Ebv: -73 (Top 15%)

NIb Ebv: 11.0

NIw Ebv: 12.6

Hair Index: 102.7

Sale Contact: Big Tom Perkins 724-480-5187

Location: Cookeville TN

Delivery Options: Pick up at sale or contact me to make other arrangements

Note: BTP442 is a flashy ewe lamb that shows a lot of femininity. She is in the top 15% for parasite resistance and above breed average for her US Maternal Hair index. BTP442 is the granddaughter of our OSF018 Brad ram. She will produce good looking daughters that will excel in any grazing system.

Lot 67 Croftland Farm

Lot Details



Animal Name: BR23414
Nsip: 6401232023FWL414
Sex: Ram
Birth Date: 12/28/2023
Registration #: 210429
Breed: Katahdin
Sire: 6400282018BUL412
Dam: 6401232020FWL019
Maternal Grand Sire: 6400052019WVF769
Codon 171: RR
Birth Type: Twin
Rear Type: Twin
Current Weight: 136 lbs
Nsip Database Link: <http://nsipsearch.nsip.org/#!/details/6401232023FWL414>: <http://nsipsearch.nsip.org/#!/details/6401232023FWL414>
Bwt Ebv: 0.297
Wwt Ebv: 1.430
Pwwt Ebv: 2.335
Mwwt Ebv: 1.265
Wfec Ebv: -45.51
Pfec Ebv: -49.25
Nlb Ebv: 5%
Nlw Ebv: 8%
Hair Index: 102.19
Sale Contact: Maralyn Fowler (920) 980-7554
Location: Cookeville, TN
Website: : <https://croftlandfarm.com/>

Lot 68 Croftland Farm



Lot Details

Animal Name: BR23402
Nsip: 6401232023FWL402
Sex: Ewe
Birth Date: 12/23/2023
Registration #: 210424
Breed: Katahdin
Sire: 6400282018BUL412
Dam: 6401842020ZIM003
Maternal Grand Sire: 160729 ZIM 19020
Codon 171: QR
Birth Type: Single
Rear Type: Single
Current Weight: 102
Nsip Database Link: <http://nsipsearch.nsip.org/#!/details/6401232023FWL414>: <http://nsipsearch.nsip.org/#!/details/6401232023FWL402>
Genomic Enhanced Ebvs?: Pending
Bwt Ebv: 0.185

Wwt Ebv: 1.211
Pwwt Ebv: 2.498
Mwwt Ebv: 0.954
Wfec Ebv: -45.26
Pfec Ebv: 0
NIb Ebv: 0%
NIw Ebv: 8%
Hair Index: 102.27
Sale Contact: Maralyn Fowler (920) 980-7554
Location: Cookeville, TN
Website: : <https://croftlandfarm.com/>

Lot 69 Croftland Farm



Lot Details

Animal Name: G2306
Nsip: 6401232023FWL006
Sex: Ewe
Birth Date: 3/12/2023
Registration #: 204937
Breed: Katahdin
Sire: 6401232021FWL054
Dam: 6401492021FLE143
Maternal Grand Sire: 162407 NWT 20-041
Codon 171: RR
Birth Type: Twin
Rear Type: Twin
Yearling Weight: 124 lbs
Current Weight: 122
Nsip Database Link: <http://nsipsearch.nsip.org/#!/details/6401232023FWL006>: <http://nsipsearch.nsip.org/#!/details/6401232023FWL006>
Genomic Enhanced Ebvs?: Yes
Bwt Ebv: 0.126
Wwt Ebv: -0.121
Pwwt Ebv: -0.249
Mwwt Ebv: 1.176
Wfec Ebv: -51.98
Pfec Ebv: -68.46
NIb Ebv: -2%
NIw Ebv: 3%
Hair Index: 101.14
Sale Contact: Maralyn Fowler (920) 980-7554
Location: Cookeville, TN

Lot 70 Ewe Lamb Right

Lot Details

Nsip: 6401562023ELR221
Sex: Proven Ram
Birth Date: 3/12/23



Registration #: 209526

Breed: Katahdin

Sire: 6401562021ELR302

Dam: 6401562021ELR095

Maternal Grand Sire: 6400052018WVF722

Codon 171: R,R

Tmem: 1,1

Birth Type: Twin

Rear Type: Twin

Nsip Database Link: ELR 23221: <http://nsipsearch.nsip.org/#!/details/6401562023ELR221>

Genomic Enhanced Ebvs?: Yes

Bwt Ebv: .097

Wwt Ebv: 2.77 (Top 15%)

Pwwt Ebv: 5.076 (Top 15%)

Mwwt Ebv: 1.15 (Top 15%)

Wfec Ebv: -19.66

Pfec Ebv: -28.83

Pemd Ebv: .486 (Top 15%)

Pfat Ebv: .639

NIb Ebv: .255 (Top 3%)

NIw Ebv: .233 (Top 10%)

Hair Index: 104.87 (Top 10%)

Maternal Index: 104.87 (Top 10%)

Sale Contact: Dan Turner 717-512-8127

Website: Ewe Lamb Right Farm: www.ewelambright.com

Note: Here is one of our breeder rams with 85 progeny, which helps improve his accuracy and solidify his strong GEBVs. We are wanting to share this guy with another NSIP flock to keep his numbers going. Great GEBVs plus Codon 171 of R,R and TMEM 154 of 1,1 (OPP least susceptible). Tested negative for OPP & B-Ovis 7/11/24. Contact: Dan Turner danlturner44@gmail.com 717-512-8127

Swag

Lot Details

