



Eastern Alliance for Production Katah

07/12/20

Consignors

Camren Maierle

Email Address: CLM0070@mix.wvu.edu

Phone Number: 740-877-5529

Zach Meinders

Email Address: meinders2@hotmail.com

Phone Number: 515-320-3835

Becky Drlik (Sale Rep)

Email Address: becky@wlivestock.com

Phone Number: 317-809-1282

**Thousand Oaks Ranch - Kevin and
Toni Beatty**

Email Address: tbeatty@hushmail.com

Phone Number: 417-850-2728

Michael Stumpff - Cedar Creek Farm

Email Address: Mstumpff@yahoo.com

Phone Number: 423-505-4274

Marti Carlson

Email Address: marti9683@aol.com

Phone Number: (405) 819-9552

**Brad Carothers - New Slate Land
Management**

Email Address: brad@newslateland.com

Phone Number: (740) 398-1279

Judy Sheridan

Email Address: judy@bluestemt看.com

Phone Number: 817-584-4355

**North Carolina State University c/o
Andrew Weaver**

Email Address: arweave3@ncsu.edu

Phone Number: (989) 708-2557

Hound River Farm - Roxanne Newton

Email Address: mcnr53@yahoo.com

Phone Number: 229-740-0017

Triple L Farms - Larry & Lisa Weeks

Email Address: LWeeks.lpw@gmail.com

Phone Number: (540) 480-8141

Becky Phillips

Email Address: Pffarmstead@gmail.com

Phone Number: 7248091821

Lee and Cindy Wright

Email Address: lrite@vt.edu

Phone Number: 276-698-6079

Mandy Fletcher

Email Address: beyondblessedfarm@gmail.com

Phone Number: (276) 759-4718

Etienne Richards

Email Address: farmer@gibraltarfarm.com

Phone Number: (315) 272-9482

Tom Perkins

Email Address: twperkins1@yahoo.com

Phone Number: (724) 480-5187

Patricia Harrelson

Email Address: p.harrelson@moreheadstate.edu

Phone Number: (316) 640-6992

Maralyn Fowler

Email Address: mfowlfarm@msn.com

Phone Number: (920) 980-7554

Daniel Ulry

Email Address: ulryfarms@gmail.com

Leanne Reed

Lisa Lewis - Shepherds Way Farming

Circle B Farm - Margaret Buck

Cody Cave

Lee Holcomb

Phone Number: (614) 361-0884

Email Address: reedsfamilyfarm@outlook.com

Phone Number: (859) 274-6319

Email Address: shepherdswayfarming@gmail.com

Phone Number: (276) 780-3101

Email Address: Circlebfarm2012@frontier.com

Phone Number: (740) 680-8478

Email Address: cody.cave@icloud.com

Phone Number: (573) 291-2863

Email Address: ljholcomb2583@gmail.com

Phone Number: (704) 657-0742

Lot 1: Big Tom's - "Curtis" NWT7045

Lot Details

Farm Id: Curtis/ NWT 7045

Nsip Id: 6400522017NWT045

Sex: Mature Ram with 245 progeny in 5 flocks

Birth Date: 1/25/2017

Registration/recordation %: 100%/ Reg# 136165

Sire: 6400612014014381

Dam: 6400522012NWT316

Codon 171: RR

Birth Type: Triplet

Rear Type: Triplet

Nsip Database Link: 6400522017NWT045: <http://nsipsearch>

Bwt Ebv: .032

Wwt Ebv: .7

Pwwt Ebv: 1.3

Mwwt Ebv: .88

Wfec Ebv: -37

Pfec Ebv: -51.3 (Top 40%)

NIb Ebv: 14.3 (Top 25%)

NIw Ebv: 16.6 (Top 25%)

Hair Index: 103.5 (Top 30%)

Sale Contact: Tom Perkins (724) 480-5187

Location of animal: EAPK Symposium, Elizabethtown, KY

Note: Curtis is a ram that we bought at the first EAPK sale. We really work in our grass based system. Every daughter of his is with out help and breeds back with no problems. If you look ba every ewe line. We have so much of him in our lines that it is ti with such solid accuracy in each EBV. With over 245 lambs fro With his NIb in the top 25% and his NIw in the top 25%, you kn forward. He is getting older but he has a lot to offer anyone wh him.

Lot 2: Big Tom's - BTP466

Lot Details

Farm Id: BTP466



Nsip Id: 6402492024BTP066

Sex: Yearling Ram

Birth Date: 2/25/2024

Registration/recordation %: 100%/ Reg# 219685

Sire: 6400612021USD211

Dam: 6402492022BTP065

Codon 171: RR

Birth Type: Twin

Rear Type: Twin

Nsip Database Link: 6402492024BTP066: <http://nsipsearch.i>

Bwt Ebv: .26

Wwt Ebv: 2.34 (Top 25%)

Pwwt Ebv: 3.38 (Top 50%)

Mwwt Ebv: .42

Wfec Ebv: -80 (Top 10%)

Pfec Ebv: -92 (Top 4%)

NIb Ebv: 9

NIw Ebv: 15 (Top 30%)

Hair Index: 103.49 (Top 40%)

Sale Contact: Tom Perkins (724) 480-5187

Location of animal: EAPK Symposium, Elizabethtown, KY

Delivery Options: Can be picked up at farm

Note: BTP466 is a home grown ram who has really surprised most of them in our grass based system but check out BTP521 that this ram can produce. His parasite resistance was something parasite resistance being in the top 4% of the breed and his at a few of his sons to use on our older ewes. With 20 progeny in ewes are rotationally grazed and we move sheep every day will thrive in our system and yours too. Current weight on 7/7/25 was

Lot 3: Big Tom's - BTP509



Lot Details

Farm Id: BTP 509

Nsip Id: 6402492025BTP509

Sex: Ram

Birth Date: 1/31/2025

Registration/recordation %: 100%/ Reg# 222765

Sire: 6400522024NWT098

Dam: 6400612022USD009

Codon 171: RR

Birth Type: Twin

Rear Type: Twin

Nsip Database Link: 6402492025BTP509: <http://nsipsearch.i>

Bwt Ebv: .04

Wwt Ebv: 1.8

Pwwt Ebv: 2.1

Mwwt Ebv: .5

Wfec Ebv: -71.5 (Top 15 %)

Pfec Ebv: -94.06 (Top 4%)

NIb Ebv: .03

NIw Ebv: 12

Hair Index: 102.94

Sale Contact: Tom Perkins (724) 480-5187

Location of animal: EAPK Symposium, Elizabethtown, KY

Delivery Options: Can be picked up at the farm

Note: BTP509 is a ram lamb that came from a USDA ewe we bought last summer. He has been an easy keeper that just kind parasite resistance being in the top 4% of the breed, his model produce many parasite resistance offspring that will do well on won't have hoof issues. Our ewes are rotationally grazed and BTP509 will work well in anyone's system. Current weight on 7

Lot 4: Big Tom's - BTP524



Lot Details

Farm Id: BTP524

Nsip Id: 6402492025BTP524

Sex: Ram

Birth Date: 2/11/2025

Registration/recordation %: 100%/ Reg# 222766

Sire: 6400522024NWT098

Dam: 6400612022USD001

Codon 171: RR

Birth Type: Single

Rear Type: Single

Nsip Database Link: 6402492025BTP524: <http://nsipsearch.i>

Bwt Ebv: .46

Wwt Ebv: 1.7

Pwwt Ebv: 3.34

Mwwt Ebv: .49

Wfec Ebv: -84 (Top 5%)

Pfec Ebv: -96.5 (Top 3%)

NIb Ebv: .05

NIw Ebv: 13

Hair Index: 103.12 (Top 40%)

Sale Contact: Tom Perkins (724) 480-5187

Location of animal: EAPK Symposium, Elizabethtown, KY

Delivery Options: Can be picked up at the farm

Note: BTP524 is a ram lamb that came from a USDA ewe we bought last summer. He has been an easy keeper for us. With being in the top 3% of the breed as well as his Index being in the many parasite resistance offspring that will do well on grass and have hoof issues. Our ewes are rotationally grazed and we mean BTP524 will work well in anyone's system. Current weight on 7

Lot 5: Big Tom's - BTP521

Lot Details

Farm Id: BTP521



Nsip Id: 6402492025BTP521

Sex: Ewe

Birth Date: 2/10/2025

Registration/recordation %: 100%/ Reg# 222767

Sire: 6402492024BTP066

Dam: 6402492022BTP051

Codon 171: RR

Birth Type: Twin

Rear Type: Twin

Nsip Database Link: 6402492025BTP521: <http://nsipsearch.1>

Bwt Ebv: .17

Wwt Ebv: 2.37 (Top 25%)

Pwwt Ebv: 3.7 (Top 40%)

Mwwt Ebv: 67

Wfec Ebv: -71 (Top 15%)

Pfec Ebv: -80 (Top 15%)

NIb Ebv: 10

NIw Ebv: 13

Hair Index: 103.14 (Top 40%)

Sale Contact: Tom Perkins (724) 480-5187

Location of animal: EAPK Symposium, Elizabethtown, KY

Delivery Options: Can be picked up at the farm

Note: BTP521 is a BTP466 daughter out of one of our favorite fill up with grass and still have room for lambs. She is the kind Index and her parasite resistance being in the top 15% of the t ewes are rotationally grazed and we move sheep every day wi different. Current weight on 7/3/25 was 93

Lot 6: Big Tom's - BTP523



Lot Details

Farm Id: BTP523

Nsip Id: 6402492025BTP523

Sex: Ewe

Birth Date: 2/10/2025

Registration/recordation %: 100%/ Reg# 222768

Sire: 6402492024BTP066

Dam: 6402492021212127

Codon 171: RR

Birth Type: Twin

Rear Type: Twin

Nsip Database Link: 6402492025BTP523: <http://nsipsearch.1>

Bwt Ebv: .33

Wwt Ebv: 2.49 (Top 25%)

Pwwt Ebv: 4.32 (Top 25%)

Mwwt Ebv: .68

Wfec Ebv: -73.6 (Top 10%)

Pfec Ebv: -82.2 (Top 10%)

NIb Ebv: 11

Nlw Ebv: 12

Hair Index: 102.8

Sale Contact: Tom Perkins (724) 480-5187

Location of animal: EAPK Symposium, Elizabethtown, KY

Delivery Options: Can be picked up at the farm

Note: BTP523 is a flashy ewe from our BTP466 ram and a ewe with lots of capacity for grass and the ability to carry lamb; her Wfec and her Pfec EBVs being in the top 10%, she will provide resistance they need to thrive on grass. Our ewes are rotational inputs. I'm sure BTP523 will work well in anyone's system. Current

Lot 7: Ulry Farms - BC J036-22



Lot Details

Farm Id: BC J036-22

Nsip Id: 6400312020BCJ036

Sex: Proven Ram - 69 Progeny - 2 Flocks

Birth Date: 02/03/2020

Registration/recordation %: 100% 182905

Breed:

<https://katahdin.digitalovine.com/modules.php?op=modload&n>

Sire: 146106 - BC E856-32

Dam: X142196 - BC F44-22

Codon 171: RR

Birth Type: TW

Rear Type: TW

Nsip Database Link: 6400312020BCJ036: <http://nsipsearch.i>

Bwt Ebv: .758

Wwt Ebv: 4.718

Pwwt Ebv: 7.846

Mwwt Ebv: .48

Wfec Ebv: -52.62

Pfec Ebv: -56.49

Pemd Ebv: -1.093

Pfat Ebv: .912

Nlb Ebv: .146

Nlw Ebv: .147

Hair Index: 103.42

Comments: 50K Genotyped, TMEM 1,1, Myostatin Carrier (O)

Sale Contact: Daniel Ulry (614) 361-0884

Location of animal: On Site

Facebook: Ulry Farms Facebook: <https://www.facebook.com/>

Website: ulryfarms.com: ulryfarms.com

Note: **STUD RAM ALERT** Birch Cove J036-22 is what the this sale. His Growth EBVs are breed leading with his WWT - 4 7.846 being fifth in the last edition of the Katahdin Hairald's NS resistance from his use in the New Slate flock. We have collected from him. With an additional group ewes bred to him for fall lamb this awesome sheep. It is not often you can grab a proven ram

Lot 8: Hound River Farm - NWT 25077



Lot Details

Farm Id: NWT 25077

Nsip Id: 6400522025NWT077

Sex: Ram Lamb

Birth Date: 02/01/2025

Registration/recording %: 100%, REG # 221574

Breed: Katahdin

Sire: 6400522024NWT049

Dam: 6400522021NWT035

Codon 171: QR

Birth Type: TRIPLET

Rear Type: TRIPLET

Nsip Database Link: 6400522025NWT077: <http://nsipsearch>

Wwt Ebv: 4.3

Pwwt Ebv: 7.6

Mwwt Ebv: 1.3

Wfec Ebv: -54

Pfec Ebv: -40

NIb Ebv: 27

NIw Ebv: 28

Hair Index: 106

Comments: This ram lamb, from an elite maternal line, is in the average for parasite resistance. Dam's index: 106.5. Maternal

Sale Contact: Hound River Farm - Roxanne Newton (229) 740

Location of animal: EAPK Symposium, Elizabethtown, KY

Delivery Options: Elizabethtown to Hahira, GA

Website: Hound River Farm - Hound River Farm Katahdin She

Lot 9: Hound River Farm - NWT 25056



Lot Details

Farm Id: NWT 25056

Nsip Id: 6400522025NWT056

Sex: RAM LAMB

Birth Date: 01/25/2025

Registration/recording %: 100%, REG# 221573

Sire: 6401552022GBR039

Dam: 6400522022NWT102

Codon 171: RR

Birth Type: TWIN

Rear Type: TWIN

Nsip Database Link: 6400522025NWT056: <http://nsipsearch>

Wwt Ebv: 2.3

Pwwt Ebv: 5.4

Mwwt Ebv: 0.4

Wfec Ebv: -76

Pfec Ebv: -60

NIb Ebv: 9

NIw Ebv: 17

Hair Index: 103.9

Comments: Extremely balanced ram for all traits, maternal, gr

growth. Weight on 7/6/25: 125 lbs

Sale Contact: Hound River Farm - Roxanne Newton (229) 740-

Location of animal: EAPK Symposium, Elizabethtown, KY

Delivery Options: Elizabethtown to Hahira, GA

Website: Hound River Farm - Hound River Farm Katahdin Sh

Lot 10: Hound River Farm - NWT 25060



Lot Details

Farm Id: NWT 25060

Nsip Id: 6400522025NWT060

Sex: RAM LAMB

Birth Date: 01/26/2025

Registration/recordation %: 100%, REG# 221959

Breed: Katahdin

Sire: 6400522022NWT133

Dam: 6400522020NWT016

Codon 171: RR

Birth Type: TRIPLET

Rear Type: TWIN

Nsip Database Link: 6400522025NWT060: <http://nsipsearch>

Wwt Ebv: 1.4

Pwwt Ebv: 2.2

Mwwt Ebv: .9

Wfec Ebv: -93

Pfec Ebv: -99

NIb Ebv: 7

NIw Ebv: 9

Hair Index: 102.3

Comments: If you need strong genetics for parasite resistance brother PFEC: -100. Weight on 7/6/25: 110 lbs

Sale Contact: Hound River Farm: Roxanne Newton 229-740-

Location of animal: EAPK Symposium, Elizabethtown, KY

Delivery Options: Elizabethtown to Hahira, GA

Website: HOUND RIVER FARM - HOUND RIVER FARM KAT
index.html

Lot 11: Hound River Farm - NWT 25023

Lot Details

Farm Id: NWT 25023

Nsip Id: 6400522025NWT023

Sex: EWE LAMB

Birth Date: 1/18/2025

Registration/recordation %: 100%, REG# 221960

Sire: 6400522022NWT133

Dam: 6400522022NWT008

Codon 171: RR

Birth Type: QUAD

Rear Type: TWIN

Nsip Database Link: 6400522025NWT023: <http://nsipsearch>



Wwt Ebv: 2.0
Pwwt Ebv: 3.0
Mwwt Ebv: .4
Wfec Ebv: -93
Pfec Ebv: -100
NIb Ebv: 14
NIw Ebv: 13
Hair Index: 102.6

Comments: The heritability of parasite resistance is evident in PFEC: -79 Weight 6/7/25: 88 lbs

Sale Contact: Hound River Farm - Roxanne Newton (229) 740-1234

Location of animal: EAPK Symposium, Elizabethtown, KY

Delivery Options: Elizabethtown to Hahira, GA

Website: HOUND RIVER FARM - HOUND RIVER FARM KAT index.html

Lot 12: Hound River Farm - NWT 25069



Lot Details

Farm Id: NWT 25069

Nsip Id: 6400522025NWT069

Sex: EWE LAMB

Birth Date: 1/28/2025

Registration/recordation %: 100%, REG# 221962

Sire: 6400522024NWT049

Dam: 6400522020NWT042

Codon 171: RR

Birth Type: TWIN

Rear Type: TWIN

Nsip Database Link: 6400522025NWT069: <http://nsipsearch>

Wwt Ebv: 2.7

Pwwt Ebv: 4.8

Mwwt Ebv: 1.7

Wfec Ebv: -76

Pfec Ebv: -62

NIb Ebv: 7

NIw Ebv: 11

Hair Index: 103.2

Comments: This ewe possesses the genetics needed to keep

parasite resistance. Weight on 6/7/25: 98 lbs.

Sale Contact: Hound River Farm - Roxanne Newton (229) 740

Location of animal: EAPK Symposium, Elizabethtown, KY

Delivery Options: Elizabethtown to Hahira, GA

Website: HOUND RIVER FARM - HOUND RIVER FARM KAT
index.html

Lot 13: Beyond Blessed Farm - FLE 5154



Lot Details

Farm Id: FLE 5154

Nsip Id: 6401492025FLE154

Sex: RAM Lamb

Birth Date: 02/26/2025

Registration/recordation %: 100% REG# 222677

Breed: Katahdin

Sire: 6401552024GBR123

Dam: 6401492020FLE238

Codon 171: RR

Birth Type: TWIN

Rear Type: TWIN

Nsip Database Link: 6401492025FLE154: <http://nsipsearch.r>

Wwt Ebv: 2.4 (TOP 25%)

Pwwt Ebv: 5.1 (TOP 10%)

Mwwt Ebv: 1.5 (TOP 4%)

Wfec Ebv: -89.2 (TOP 3%)

Pfec Ebv: -85.3 (TOP 10%)

NIb Ebv: 1.9

NIw Ebv: 9.1

Hair Index: 102.8

Sale Contact: Beyond Blessed Farm - Mandy Fletcher (276) 7

Location of animal: EAPK Symposium, Elizabethtown, KY

Delivery Options: Elizabethtown, KY to Abingdon, VA

Facebook: Beyond Blessed Farm: <https://www.facebook.com>

Note: Don't miss out on this powerful ram lamb offering great (parasite resistance. This ram lamb is sure to add some color to Farm are sired by a ram lamb from 6401552023GBR104, the 2 that good that we had to offer a select number of animals this y

Lot 14: Beyond Blessed Farm - FLE 5161

Lot Details

Farm Id: FLE 5161

Nsip Id: 6401492025FLE161

Sex: RAM Lamb

Birth Date: 02/27/2025

Registration/recordation %: 100% REG# 222678

Breed: Katahdin

Sire: 6401552024GBR123

Dam: 6401492023FLE070

Codon 171: QR



Birth Type: TWIN

Rear Type: TWIN

Nsip Database Link: 6401492025FLE161: <http://nsipsearch.r>

Wwt Ebv: 2.3 (TOP 25%)

Pwwt Ebv: 5.1 (TOP 10%)

Mwwt Ebv: 1.1 (TOP 15%)

Wfec Ebv: -95.5 (TOP 1%)

Pfec Ebv: -94.4 (TOP 4%)

NIb Ebv: 3.4

NIw Ebv: 9.3

Hair Index: 102.7

Sale Contact: Beyond Blessed Farm - Mandy Fletcher (276) 7

Location of animal: EAPK Symposium, Elizabethtown, KY

Delivery Options: Elizabethtown, KY to Abingdon, VA

Facebook: Beyond Blessed Farm: <https://www.facebook.com>

Note: Another powerful ram lamb with excellent bone and great Resistance to your flock! All this years lots from Beyond Blessed 6401552023GBR104, the 2nd highest selling animal at last year select number of animals this year.

Lot 15: Beyond Blessed Farm - FLE 25046

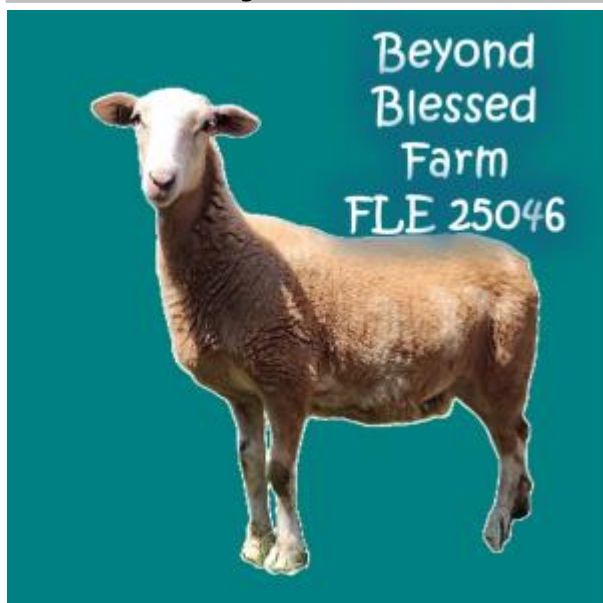

Lot Details

Farm Id: FLE 25046

Nsip Id: 6401492025FLE046

Sex: EWE Lamb

Birth Date: 02/24/2025

Registration/recording %: 100% REG# 222680

Breed: Kathadin

Sire: 6401552024GBR123

Dam: 6401492020FLE205

Codon 171: QR

Birth Type: TWIN

Rear Type: TWIN

Nsip Database Link: 6401492025FLE046: <http://nsipsearch.r>

Wwt Ebv: 1.6

Pwwt Ebv: 2.9

Mwwt Ebv: 1.2 (TOP 15%)

Wfec Ebv: -85.1 (TOP 4%)

Pfec Ebv: -86.5 (TOP 10%)

Pfat Ebv: -0.3

NIb Ebv: -1.1

NIw Ebv: 5.4

Hair Index: 101.9

Sale Contact: Beyond Blessed Farm - Mandy Fletcher (276) 7

Location of animal: EAPK Symposium, Elizabethtown, KY

Delivery Options: Elizabethtown, KY to Abingdon, VA

Facebook: Beyond Blessed Farm: <https://www.facebook.com>

Note: This ewe lamb is stacked with Maternal and Growth gen EBV's. All this years lots from Beyond Blessed Farm are sired highest selling animal at last years sale....YES he is that good year.

Lot 16: Beyond Blessed Farm - FLE 25048



Lot Details

Farm Id: FLE 25048

Nsip Id: 6401492025FLE048

Sex: EWE Lamb

Birth Date: 02/24/2025

Registration/recording %: 100% REG# 222681

Breed: Katahdin

Sire: 6401552024GBR123

Dam: 6401492023FLE054

Codon 171: QR

Birth Type: TWIN

Rear Type: TWIN

Nsip Database Link: 6401492025FLE048: <http://nsipsearch.r>

Wwt Ebv: 2.7 (TOP 15%)

Pwwt Ebv: 5.3 (TOP 10%)

Mwwt Ebv: 1.1 (TOP 15%)

Wfec Ebv: -91.2 (TOP 3%)

Pfec Ebv: -85.5 (TOP 10%)

Pfat Ebv: -0.5

NIb Ebv: 2.1

NIw Ebv: 8.6

Hair Index: 102.6

Sale Contact: Beyond Blessed Farm - Mandy Fletcher (276) 7

Location of animal: EAPK Symposium, Elizabethtown, KY

Delivery Options: Elizabethtown, KY to Abingdon, VA

Facebook: Beyond Blessed Farm: <https://www.facebook.com>

Note: These pictures don't do this girl justice. This looker has a Parasite Resistance all delivered in a great conformation package. Farm are sired by a ram lamb from 6401552023GBR104, the 2 that good that we had to offer a select number of animals this y

Lot 17: Beyond Blessed Farm - FLE 25062

Lot Details

Farm Id: FLE 25062

Nsip Id: 6401492025FLE062

Sex: EWE Lamb



Birth Date: 02/26/2025
Registration/recording %: 100% REG# 222682
Breed: Katahdin
Sire: 6401552024GBR123
Dam: 6401492020FLE238
Codon 171: RR
Birth Type: TWIN
Rear Type: TWIN
Nsip Database Link: 6401492025FLE062: <http://nsipsearch.r>
Wwt Ebv: 2.4 (TOP 25%)
Pwwt Ebv: 4.9 (TOP 15%)
Mwwt Ebv: 1.5 (TOP 5%)
Wfec Ebv: -88.1 (TOP 3%)
Pfec Ebv: -85.3 (TOP 10%)
Pfat Ebv: -0.1
Nilb Ebv: 1.1
Nilw Ebv: 8.4
Hair Index: 102.7
Sale Contact: Beyond Blessed Farm - Mandy Fletcher (276) 7
Location of animal: EAPK Symposium, Elizabethtown, KY
Delivery Options: Elizabethtown, KY to Abingdon, VA
Facebook: Beyond Blessed Farm: <https://www.facebook.com>
Note: Another total package! Great EBV's with color! She's sui
 Beyond Blessed Farm are sired by a ram lamb from 64015520
 sale....YES he is that good that we had to offer a select numbe

Lot 18: Beyond Blessed Farm - FLE 25084

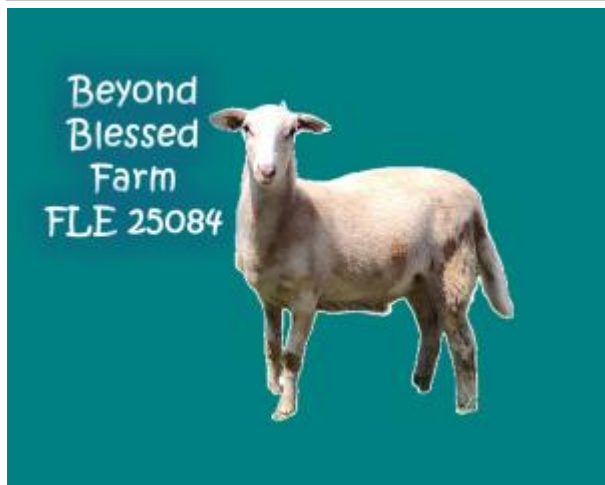

Lot Details

Farm Id: FLE 25084
Nsip Id: 6401492025FLE084
Sex: EWE Lamb
Birth Date: 03/01/2025
Registration/recording %: 100% REG# 222685
Breed: Katahdin
Sire: 6401552024GBR123
Dam: 6401492024FLE079
Codon 171: QR
Birth Type: SINGLE (From a Ewe Lamb)
Rear Type: SINGLE
Nsip Database Link: 6401492025FLE084: <http://nsipsearch.r>
Wwt Ebv: 3.4 (TOP 4%)
Pwwt Ebv: 6.8 (TOP 2%)
Mwwt Ebv: 0.9 (TOP 25%)
Wfec Ebv: -83.8 (TOP 5%)
Pfec Ebv: -77.6 (TOP 15%)
Nilb Ebv: 7.0

Nlw Ebv: 13.2

Hair Index: 103.4 (TOP 30%)

Sale Contact: Beyond Blessed Farm - Mandy Fletcher (276) 7

Location of animal: EAPK Symposium, Elizabethtown, KY

Delivery Options: Elizabethtown, KY to Abingdon, VA

Facebook: Beyond Blessed Farm: <https://www.facebook.com>

Note: This phenomenal girl comes from one of our best first-tir parasite resistance!! A combination that is hard to find. This ewe All this years lots from Beyond Blessed Farm are sired by a rai selling animal at last years sale....YES he is that good that we

Lot 19: Rolling Spring Farm - WRI 25001



Lot Details

Farm Id: WRI 25001

Nsip Id: 6400452025WRI001

Sex: Ewe Lamb

Birth Date: 2/10/2025

Registration/recordation %: 100% Reg#223525

Breed: Katahdin

Sire: 6400452024WRI012

Dam: 6400452022WRI116

Codon 171: RR

Birth Type: Twin

Rear Type: Twin

Nsip Database Link: 6400452025WRI001: <http://nsipsearch.>

Wwt Ebv: 2.2 (Top 30%)

Pwwt Ebv: 4.2 (Top 25%)

Mwwt Ebv: 0.8

Wfec Ebv: -72 (Top 15%)

Pfec Ebv: -81 (Top 15%)

Nlb Ebv: 10

Nlw Ebv: 13

Hair Index: 103.1

Comments: Add a splash of color along with some nicely bala PFEC for the added bonus of parasite resistance as well. Her l we are anxious to see how he performs. These sibs are sired k 24012), and we have high hopes for this line.

Sale Contact: Lee Wright (276) 698-6079

Location of animal: EAPK Symposium, Elizabethtown, KY

Delivery Options: Elizabethtown, KY to Glade Spring, VA

Lot 20: Rolling Spring Farm - WRI 25034

Lot Details

Farm Id: WRI 25034

Nsip Id: 6400452025WRI034

Sex: Ewe Lamb

Birth Date: 2/15/2025

Registration/recordation %: 100% Reg#223527

Breed: Katahdin



Sire: 6400452021WRI126
Dam: 6400452023WRI070
Codon 171: QR
Birth Type: Single
Rear Type: Single
Nsip Database Link: 6400452025WRI034: <http://nsipsearch.i>
Wwt Ebv: 2.8 (Top 10%)
Pwwt Ebv: 5.1 (Top10%)
Mwwt Ebv: 0.7
Wfec Ebv: -68 (Top 15%)
Pfec Ebv: -84 (Top 10%)
NIb Ebv: 5
NIw Ebv: 9
Hair Index: 102.4
Comments: Flashy and Balanced with exceptional growth and
 catcher of the entire crop this year with numbers to match her
 bring her back home as one of our replacements! Her sire (WF
 as his EBV's have steadily improved year after year. He's also
Sale Contact: Lee Wright (276) 698-6079
Location of animal: EAPK Symposium, Elizabethtown, KY
Delivery Options: Elizabethtown, KY to Glade Spring, VA

Lot 21: Rolling Spring Farm - WRI 25042



Lot Details

Farm Id: WRI 25042
Nsip Id: 6400452025WRI042
Sex: Ewe Lamb
Birth Date: 2/16/2025
Registration/recordation %: 100% Reg#223528
Breed: Katahdin
Sire: 6400452021WRI126
Dam: 6400452022WRI057
Codon 171: RR
Birth Type: Single
Rear Type: Single
Nsip Database Link: 6400452025WRI042: <http://nsipsearch.i>
Wwt Ebv: 3.0 (Top 10%)
Pwwt Ebv: 5.1 (Top 10%)
Mwwt Ebv: 0.4
Wfec Ebv: -49 (Top 30%)
Pfec Ebv: -77 (Top 15%)
NIb Ebv: 13
NIw Ebv: 14

Hair Index: 103.0

Comments: Another nicely balanced offering sired by WRI 21 EBV's. Her maternal grandsire was an awesome stud ram for pedigree full of proven genetics behind her.

Sale Contact: Lee Wright (276) 698-6079

Location of animal: EAPK Symposium, Elizabethtown, KY

Delivery Options: Elizabethtown, KY to Glade Spring, VA

Lot 22: Rolling Spring Farm - Pen of 3 Ewe Lambs - WRI 25019 - 25



Lot Details

Farm Id: Pen of 3 Ewe Lambs - WRI 25019 - 25162 - 25167

Nsip Id: 6400452025WRI019 - 6400452025WRI162 - 6400452025WRI167

Sex: Ewe Lambs

Birth Date: 2/12/2025 - 3/1/2025 - 3/7/2025

Registration/recordation %: All 100% Reg#'s 223526 - 223528

Breed: Katahdin

Sire: NWT 22132 - WRI 24043 - WRI 24012

Dam: WRI 21150 - WRI 22101 - WRI19041

Codon 171: All 3 RR

Birth Type: Twin - Single - Single

Rear Type: Twin - Single - Single

Wwt Ebv: 2.3 / 1.5 / 2.4

Pwwt Ebv: 4.4 / 2.6 / 4.2

Mwwt Ebv: 1.4 / 1.0 / 0.7

Wfec Ebv: -37 / -33 / -73

Pfec Ebv: -26 / -44 / -79

NIb Ebv: 4 / 5 / 6

NIw Ebv: 10 / 10 / 7

Hair Index: 102.8 / 102.7 / 101.9

Comments: 25019 = Solid Chocolate Brown / 25162 = Predor

Sale Contact: Lee Wright (276) 698-6079

Location of animal: EAPK Symposium, Elizabethtown, KY

Delivery Options: Elizabethtown, KY to Glade Spring, VA

Note: I think this is a great package of 3 for a new start-up flock each standout with something unique to help diversify any breed resistance all throw in with these girls. The best part is, if you like Test standout in NWT22132, a NWT19067 "Charles Parker" so mentioned in our other lots as our up and coming son out of W compliment any stud you'd like to use at your farm.

Lot 23: Triple L Farms - TLF 25007

Lot Details

Farm Id: TLF 25007

Nsip Id: 640044

Sex: EWE

Birth Date: 02/09/2025

Registration/recordation %: 100

Breed: KATAHDIN

Sire: 6401212022SH4549



Dam: 6400442023TLF025
Codon 171: RR/RR
Birth Type: TW
Rear Type: TW
Nsip Database Link: 6400442025TLF007: <http://nsipsearch.r>
Bwt Ebv: 0.622
Wwt Ebv: 3.223
Pwwt Ebv: 4.802
Mwwt Ebv: 1.152
Wfec Ebv: -54.46
Pfec Ebv: -55.68
NIb Ebv: 1.1
NIw Ebv: 12
Hair Index: 103.5
Sale Contact: Lisa Weeks (540) 480-8141
Location of animal: Elizabethtown, KY
Delivery Options: Pick up at the EAPK Symposium/Sale, or c
Facebook: TripleLFarms90:
Website: triplelfarms.com: <https://triplelfarms.com/>
Note: TLF 25007 has eye appeal that is boosted by her excell
 growth and maternal. She will be an enhancement to any flock
 on June 7 was 500 epg. The group range was zero to 3150 ep

Lot 24: Triple L Farms - TLF 25063



Lot Details

Farm Id: TLF 25063
Nsip Id: 640044
Sex: EWE
Birth Date: 02/23/2025
Registration/recordation %: 100
Breed: KATAHDIN
Sire: 6402382023NCS062
Dam: 6400442023TLF042
Codon 171: RR/QR
Birth Type: TW
Rear Type: S
Nsip Database Link: 6400442025TLF063: <http://nsipsearch.r>
Bwt Ebv: 0.577
Wwt Ebv: 2.839
Pwwt Ebv: 4.641
Mwwt Ebv: 0.44
Wfec Ebv: -60.16

Pfec Ebv: -56.16

NIb Ebv: 20.3

NIw Ebv: 15.3

Hair Index: 103.04

Sale Contact: Lisa Weeks (540) 480-8141

Location of animal: Elizabethtown, KY

Delivery Options: Pickup at EAPK Symposium

Facebook: TripleLFarms90:

Website: triplelfarms.com: <https://triplelfarms.com/>

Note: TLF 25063 has a lot of eye appeal and is sired by Lot 25 in the top 10% for weaning weight and top 20% for post weaning percentile. She is a full sister to Lot 26 - TLF 24077 also selling 23062 has made in our flock. TLF 25063 had a fecal egg count ranged from zero to 3150 epg. She was raised exclusively on grass 90 lbs.

Lot 25: Triple L Farms - NCSU 23062



Lot Details

Farm Id: NCSU 23062

Nsip Id: 640044

Sex: RAM

Birth Date: 2/27/23

Registration/recordation %: 202684

Breed: KATAHDIN

Sire: 640052022NWT127

Dam: 6401492021FLE128

Codon 171: RR

Birth Type: TR

Rear Type: TR

Nsip Database Link: 6402382023NCS062: <http://nsipsearch.com/>

Bwt Ebv: 0.584

Wwt Ebv: 2.589

Pwwt Ebv: 4.724

Mwwt Ebv: 0.303

Wfec Ebv: -48.03

Pfec Ebv: -46.78

NIb Ebv: 29.9

NIw Ebv: 28.3

Hair Index: 105.42

Sale Contact: Lisa Weeks (540) 480-8141

Location of animal: Elizabethtown, KY

Delivery Options: Pickup at EAPK Symposium

Facebook: TripleLFarms90:

Website: triplelfarms.com: <https://triplelfarms.com/>

Note: NCSU 23062 was purchased through NC State's online best feed efficiency in his contemporary group as a ram lamb. 4.19 RFI (lbs): -0.31 This ram has done a phenomenal job in saving one of his son's, TLF 24010, who is promising to continue progeny in NSIP and non-NSIP progeny in two flocks. He is the 24077 (R) selling in this sale. On June 7 his FEC resulted in a been exclusively on grass since breeding season ended in Nov

Lot 26: Triple L Farms - TLF 24077



Lot Details

Farm Id: TLF 24077

Nsip Id: 640044

Sex: RAM

Birth Date: 03/10/2024

Registration/recordation %: 100

Breed: KATAHDIN

Sire: 6402382023NCS062

Dam: 6400442023TLF042

Codon 171: RR/QR

Birth Type: TW

Rear Type: TW

Nsip Database Link: 6400442024TLF077: <http://nsipsearch.r>

Bwt Ebv: 0.469

Wwt Ebv: 2.419

Pwwt Ebv: 4.114

Mwwt Ebv: 0.44

Wfec Ebv: -59.41

Pfec Ebv: -56.17

NIb Ebv: 19.7

NIw Ebv: 15

Hair Index: 102.95

Sale Contact: Lisa Weeks (540) 480-8141

Location of animal: Elizabethtown, KY

Delivery Options: Pickup at EAPK Symposium or call to disc

Facebook: TripleLFarms90:

Website: triplelfarms.com: <https://triplelfarms.com/>

Note: TLF 24077 is a yearling ram we kept specifically to offer body to your lambs. He is sired by Lot 25 - NCSU 23062 being Lot 24 - TLF 25063. Both animals exhibit the influence of their life. TLF 24077 had an FEC of 500 epg on June 7. His weight (

Lot 27: Reed's Family Farm - REE 0304

Lot Details

Farm Id: REE 0304

Nsip Id: 6402922025REE304

Sex: Ram

Birth Date: 01/29/2025

Registration/recordation %: 100%/ Reg# 220516

Sire: 6401822023SRZ075

Dam: 6402662022MSU026

Codon 171: RR

Birth Type: Twin

Rear Type: Twin

Nsip Database Link: <http://nsipsearch.nsip.org/#!/details/6402922025ree304>

Bwt Ebv: 0.25



Wwt Ebv: 2.4
Pwwt Ebv: 4.6
Mwwt Ebv: 1.0
Wfec Ebv: -64.3
Pfec Ebv: -80.3
Nlb Ebv: 16.5
Nlw Ebv: 17.4
Hair Index: 103.8

Sale Contact: Leanne Reed (859) 274-6319

Location of animal: EAPK Symposium and Sale, Elizabethton

Delivery Options: Pickup at EAPK or contact Leanne

Facebook: <https://www.facebook.com/Reedsfamilyfarm>: <http://www.reedsfamilyfarm.com/>

Website: <https://www.reedsfamilyfarm.com/> : <https://www.reedsfamilyfarm.com/>

Note: REE 0304 is a very nice, balanced ram with good length and PWWT. He is in the top 25-30% for MWWT, WWT, NLB, and NSIP Maternal Certified. If you are looking for a well balanced check him out. If unable to pickup at EAPK contact Leanne 859

Lot 28: Reed's Family Farm - REE 0326



Lot Details

Farm Id: REE 0326

Nsip Id: 6402922025REE326

Sex: Ram

Birth Date: 02/24/2025

Registration/recording %: 100%/ Reg# 220535

Sire: 6401172022BAN270

Dam: 6402922024REE213

Codon 171: RR

Birth Type: Single

Rear Type: Single

Nsip Database Link: <http://nsipsearch.nsip.org/#/details/6402922025ree326>

Bwt Ebv: .08

Wwt Ebv: 2.0

Pwwt Ebv: 3.3

Mwwt Ebv: 0.3

Wfec Ebv: -85.7

Pfec Ebv: -85.7

NIb Ebv: 1.2

NIw Ebv: 1.6

Hair Index: 100.7

Sale Contact: Leanne Reed (859) 274-6319

Location of animal: EAPK Symposium and Sale, Elizabethton

Delivery Options: EAPK or contact Leanne

Facebook: <https://www.facebook.com/Reedsfamilyfarm>: <http://www.reedsfamilyfarm.com/>

Website: <https://www.reedsfamilyfarm.com/> : <https://www.reedsfamilyfarm.com/>

Note: REE 0326 is in the top 4% for WFEC and top 10% for PI to a first time yearling ewe. His grandsire, 6401172020BAN430, has great traits. Ree 0326 is a progeny from one of our favorite ewe lines: parasite resistant, easy keepers who are great mothers. These ewes are incorporated into NSIP and have been working on building a great flock. If you are looking to move your flock's parasite resistance, pickup at EAPK, contact Leanne at 859-274-6319.

Lot 29: Reed's Family Farm - REE 0344



Lot Details

Farm Id: REE 0344

Nsip Id: 6402922025REE344

Sex: Ewe

Birth Date: 01/23/2025

Registration/recordation %: 100%/ Reg # 220507

Sire: 6401822023SRZ075

Dam: 6401822023SRZ082

Codon 171: QR

Birth Type: Twin

Rear Type: Twin

Nsip Database Link: <http://nsipsearch.nsip.org/#!/details/6402922025ree344>

Bwt Ebv: 0.21

Wwt Ebv: 2.0

Pwwt Ebv: 4.2

Mwwt Ebv: 1.8

Wfec Ebv: -66.3

Pfec Ebv: -69.5

NIb Ebv: 14.1

NIw Ebv: 16.3

Hair Index: 104.0

Sale Contact: Leanne Reed (859) 274-6319

Location of animal: EAPK Symposium and Sale, Elizabethton

Delivery Options: EAPK or contact Leanne

Facebook: <https://www.facebook.com/Reedsfamilyfarm>: <http://www.reedsfamilyfarm.com/>

Website: <https://www.reedsfamilyfarm.com/> : <https://www.reedsfamilyfarm.com/>

Note: REE 344 is a very balanced ewe lamb. She is in the top 10% for WWT, top 10% for NLB, top 10% for NLW, and top 30% for PWWT. She is NSIP M. If you are looking to move your flock's parasite resistance, pickup at EAPK, contact Leanne at 859-274-6319.

Lot 30: Reed's Family Farm - REE 0359



Lot Details

Farm Id: REE 0359

Nsip Id: 6402922025REE359

Sex: Ewe

Birth Date: 02/18/2025

Registration/recording %: 100%/ Reg# 220533

Sire: 6401822023BAN270

Dam: 6401822023SRZ045

Codon 171: RR

Birth Type: Single

Rear Type: Single

Nsip Database Link: <http://nsipsearch.nsip.org/#!/details/6402922025ree359>

Bwt Ebv: 0.14

Wwt Ebv: 2.6

Pwwt Ebv: 5.2

Mwwt Ebv: 0.7

Wfec Ebv: -52.5

Pfec Ebv: -46.2

NIb Ebv: 12.4

NIw Ebv: 12.7

Hair Index: 102.9

Sale Contact: Leanne Reed (859) 274-6319

Location of animal: EAPK Symposium & Sale Elizabethtown,

Delivery Options: EAPK or contact Leanne

Facebook: <https://www.facebook.com/Reedsfamilyfarm>: <http://www.reedsfamilyfarm.com/>

Website: <https://www.reedsfamilyfarm.com/> : <https://www.reedfamilyfarm.com/>

Note: REE 0359 is a balanced ewe that is a favorite on the farm while still being in the top 30% for WFEC. Her grandsire, 6401822023SRZ045, has many of the same traits. She should make a good addition to her new flock. If un-

Lot 31: Shepherds Way 25014



Lot Details

Farm Id: Shepherds Way 25014

Nsip Id: 6402762025SW5014

Sex: Ewe

Birth Date: 01/27/2025

Registration/recording %: 100%, REG# 222729

Breed: Katahdin

Sire: 6401492022FLE321

Dam: 6400452022WRI044

Codon 171: RR

Birth Type: Twin

Rear Type: Twin

Nsip Database Link: 6402762025SW5014: <http://nsipsearch.nsip.org/#!/details/6402762025sw5014>

Bwt Ebv: 0.30

Wwt Ebv: 2.9

Pwwt Ebv: 5.1

Mwwt Ebv: 0.6

Wfec Ebv: -72

Pfec Ebv: -81

NIb Ebv: 16

NIw Ebv: 17

Hair Index: 103.6

Comments: A very balanced ewe, 6402762025SW5014 can't lamb is a daughter of 6401492022FLE321, who is a trait leader and PWWT while still being in the top 15% for WFEC and PFE and NLW being in the top 25% along with MWWT in the top 35 this opportunity!

Sale Contact: Shepherd's Way Farm, Lisa Lewis (276)780-31

Location of animal: EAPK Symposium, Elizabethtown, KY

Delivery Options: Elizabethtown, KY to Glade Spring, VA

Lot 32: Shepherds Way Farm 25068



Lot Details

Farm Id: Shepherds Way 25068

Nsip Id: 6402762025SW5068

Sex: Ewe

Birth Date: 02/08/2025

Registration/recordingation %: 100%, REG# 222732

Breed: Katahdin

Sire: 6400442024TLF060

Dam: 6402762023SW2353

Codon 171: RR

Birth Type: Twin

Rear Type: Twin

Nsip Database Link: 6402762025SW5068: <http://nsipsearch.com>

Bwt Ebv: 0.4

Wwt Ebv: 2.9

Pwwt Ebv: 4.5

Mwwt Ebv: 0.9

Wfec Ebv: -60

Pfec Ebv: -41

NIb Ebv: 3

NIw Ebv: 5

Hair Index: 101.8

Comments: A nice ewe lamb that is in the top 10% for WWT and being in the top 25% for MWWT and PFEC. She can help ensure parasite resistance, and milk.

Sale Contact: Shepherd's Way Farm, Lisa Lewis (276)780-31

Location of animal: EAPK Symposium, Elizabethtown, KY

Delivery Options: Elizabethtown, KY to Glade Spring, VA

Lot 33: Shepherds Way Farm 25092

Lot Details

Farm Id: Shepherds Way 25092

Nsip Id: 6402762025SW5092



Sex: Ewe
Birth Date: 02/09/2025
Registration/recordation %: 100%, REG# 222735
Breed: Katahdin
Sire: 6401492022FLE321
Dam: 6400452022WRI018
Codon 171: RR
Birth Type: Twin
Rear Type: Twin
Nsip Database Link: 6402762025SW5092: <http://nsipsearch.>
Bwt Ebv: 0.3
Wwt Ebv: 3.0
Pwwt Ebv: 5.4
Mwwt Ebv: 0.9
Wfec Ebv: -49
Pfec Ebv: -54
NIb Ebv: 13
NIw Ebv: 14
Hair Index: 103.2
Comments: This ewe lamb is the daughter of a trait leading si with her WWT and PWWT in the top 10%. MWWT is in the top WFEC being in the top 35% and PFEC in the top 30%. She sh
Sale Contact: Shepherd's Way Farm, Lisa Lewis (276)780-31
Location of animal: EAPK Symposium, Elizabethtown, KY
Delivery Options: Elizabethtown, KY to Glade Spring, VA

Lot 34: BTX Bluestem Farm 25-089



Lot Details

Farm Id: BTX BLUESTEM FARM 25-089
Nsip Id: 6402162025BTX089
Sex: Ram
Birth Date: 3/18/2025
Registration/recordation %: KHSI 220936, 100%
Breed: Katahdin
Sire: KHSI 206889 GBR 3239 (NSIP 6401552023GBR239)
Dam: KHSI 215273 BTX BLUESTEM FARM 24-80 (NSIP 6401552023GBR239)
Codon 171: QR
Birth Type: Twin
Rear Type: Twin
Nsip Database Link: 6402162025BTX089: <http://nsipsearch.>
Bwt Ebv: 0.53
Wwt Ebv: 3.89 (Top 1%)
Pwwt Ebv: 7.27 (Top 1%)
Mwwt Ebv: 1.294 (Top 11%)
Wfec Ebv: -70.3 (Top 13%)
Pfec Ebv: -52.10 (Top 34%)
NIb Ebv: 13.0 (Top 30%)

Nlw Ebv: 18.1 (Top 20%)
Hair Index: 104.47 (Top 10%)
Comments: EBV Values as of 7/1/2025 data run
Sale Contact: Judy Sheridan (817) 584-4355
Location of animal: EAPK Symposium, Elizabethtown, KY
Delivery Options: EAPK Symposium or Pick Up at Weatherford, TX.
Facebook: BTX Bluestem Farm: <https://www.facebook.com/BTXBluestemFarm>
Website: bluestemt看.com: <https://bluestemt看.com/>
Note: This striking March born ram, a twin out of a yearling dam (GBR), USDA-Booneville (USD), and Rolling Spring (WRI) Farm EBVs, with WFEC in the top 15 percentile of the breed, PFEC in the top 1 percentile; US-Hair maternal index in the top 10 percentile. Farm produces registered Katahdins in a forage-based operation. Maternal traits and growth. Lambs are fed only grass, browse and hay. Flock tested free of CL, OPP and Johnes, with new entries tested.

Lot 35: BTX Bluestem Farm 25-099



Lot Details

Farm Id: BTX BLUESTEM FARM 25-099
Nsip Id: 6402162025BTX099
Sex: Ram
Birth Date: 3/29/25
Registration/recording %: KHSI 222111, 100%
Breed: Katahdin
Sire: KHSI 196476 BTX Bluestem Farm 23-65 (NSIP 6402162)
Dam: KHSI 212589 USD 24063 (NSIP 6400612024USD063)
Codon 171: RR
Birth Type: Twin
Rear Type: Twin
Nsip Database Link: 6402162025BTX099: <http://nsipsearch.org/>
Bwt Ebv: 0.200
Wwt Ebv: 2.550 (Top 20%)
Pwwt Ebv: 4.260 (Top 25%)
Mwwt Ebv: not available (see notes)
Wfec Ebv: -84.80 (Top 4%)
Pfec Ebv: -90.10 (Top 6%)
Nlb Ebv: -0.3
Nlw Ebv: 11.0
Hair Index: 103.17 (Top 40%)
Comments: EBV Values as of 7/1/2025 data run
Sale Contact: Judy Sheridan (817) 584-4355
Location of animal: EAPK Symposium, Elizabethtown, KY
Delivery Options: EAPK Symposium or Pick Up at Weatherford, TX.
Facebook: BTX Bluestem Farm: <https://www.facebook.com/BTXBluestemFarm>
Website: bluestemt看.com: <https://bluestemt看.com/>
Note: TMEM 154 1,1 (Less Susceptible to OPP) This March born ram is a twin out of a yearling dam with genetics originating from USDA-Booneville (USD) and Morehead State University. It is a balanced combination of EBVs, with WFEC and PFEC in the top 15 percentile and post-weaning weights in the top quartile. One light scour below the tailhead.

Katahdins in a forage-based operation with a breeding emphasis on Lamb. Lambs are fed only grass, browse and hay. They are vaccinated with CVD and OPP and Johnes's, with new entries tested and quarantined for 30 days. Sire is 1.169 and dam is 0.704.

Lot 36: NP Ranch - NPR-0264

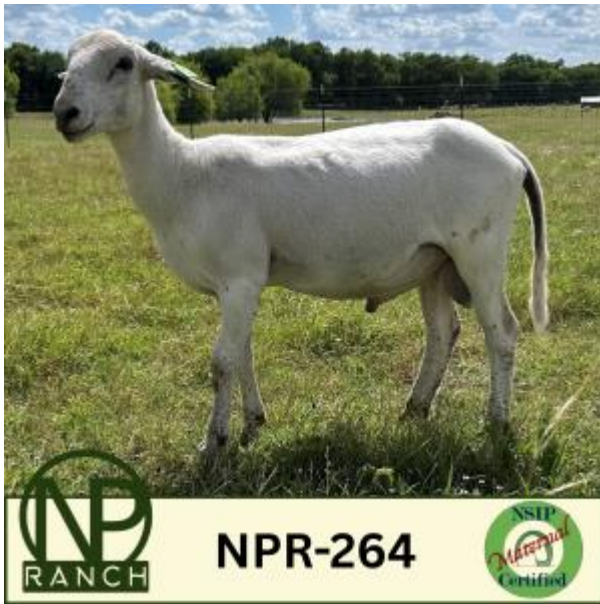

Lot Details

Farm Id: NPR-0264
Nsip Id: 6402172025NPR264
Sex: Ram
Birth Date: 02/08/2025
Registration/recording %: 100% Reg#222077
Breed: Katahdin
Sire: USD 22114 - 6400612022USD114
Dam: NPR 0050 - 6402172021NPR050
Codon 171: RR
Birth Type: TW
Rear Type: TW
Nsip Database Link: 6402172025NPR264: <http://nsipsearch.com/>
Bwt Ebv: 0.21
Wwt Ebv: 2.5
Pwwt Ebv: 5.4
Mwwt Ebv: 1.1
Wfec Ebv: -59.0
Pfec Ebv: -53.9
NIb Ebv: 16
NIw Ebv: 16
Hair Index: 103.5
Sale Contact: Marti Carlson (405) 819-9552
Location of animal: EAPK (Elizabethtown, KY)
Delivery Options: Pickup at EAPK or NP Ranch (Sanger, TX)
Facebook: NP Ranch Facebook: <https://www.facebook.com/NPRanchTX/>
Website: NP Ranch Website: <https://npranchtx.com/>
Note: NPR-264 is a well-balanced Katahdin ram lamb with a strong growth character and offers strong EBVs for growth and maternal performance. Certified NSIP Maternal Genetics. This, combined with above average sire and dam, makes him a well-balanced sire. Light scurs below the hairline. His EBVs are Weight: 85 lbs. (6/22/25). TMEM: Parentage 3,4/2,3.

Lot 37: NP Ranch - NPR-0294

Lot Details

Farm Id: NPR-0294
Nsip Id: 6402172025NPR294
Sex: Ram
Birth Date: 02/23/2025
Registration/recording %: 100% Reg#222078
Breed: Katahdin
Sire: USD 22114 - 6400612022USD114
Dam: RMK 1162J - 6400602021RMK162

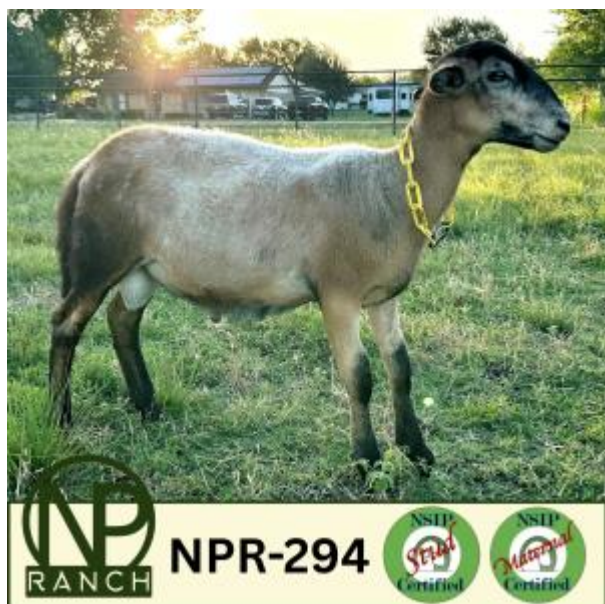

Codon 171: QR
Birth Type: TR
Rear Type: TR
Nsip Database Link: 6402172025NPR294: <http://nsipsearch.com>
Bwt Ebv: 0.25
Wwt Ebv: 3.2
Pwwt Ebv: 7.2
Mwwt Ebv: 1.4
Wfec Ebv: -72.9
Pfec Ebv: -64.1
NIb Ebv: 19
NIw Ebv: 18
Hair Index: 104.2
Sale Contact: Marti Carlson (405) 819-9552
Location of animal: EAPK (Elizabethtown, KY)
Delivery Options: Pick up at EAPK or NP Ranch (Sanger, TX)
Facebook: NP Ranch Facebook: <https://www.facebook.com/NPRanchTX>
Website: NP Ranch Website: <https://npranchtx.com/>
Note: NPR-294 (AKA "Baked in Texas") is an eye-catching topper in the top 5% nationally, solid parasite resistance (top 15-25%) and in the top 10-15%, NLB and NLW in the top 15-20%). Overall, he is siring a productive, low-input flock and earns him the title of Champion backed by over 4 generations from both sire and dam of NSIP 3,4/1,1.

Lot 38: NP Ranch - NPR-0260

Lot Details

Farm Id: NPR-0260
Nsip Id: 6402172025NPR260
Sex: Ewe
Birth Date: 02/02/2025
Registration/recordation %: 100% Reg# 222593
Breed: Katahdin
Sire: USD 22114 - 6400612022USD114
Dam: RMK 1189J - 6400602021RMK189
Codon 171: QR
Birth Type: TW
Rear Type: TW
Nsip Database Link: 6402172025NPR260: <http://nsipsearch.com>
Bwt Ebv: 0.06
Wwt Ebv: 1.6

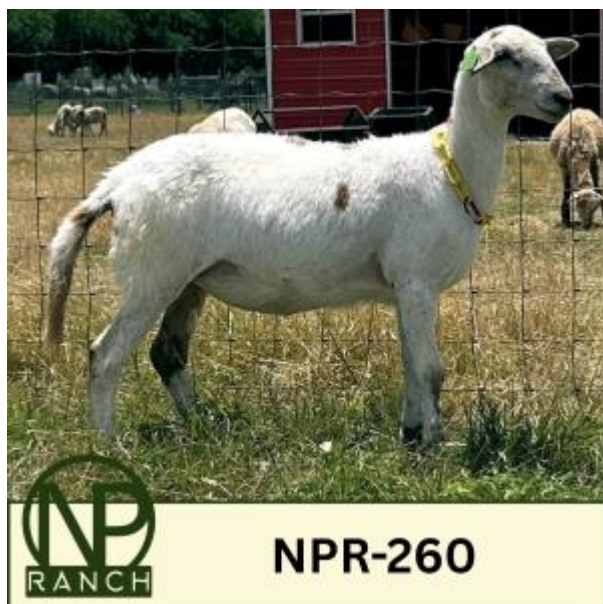

Pwwt Ebv: 3.7

Mwwt Ebv: 1.0

Wfec Ebv: -72.1

Pfec Ebv: -67.2

NIb Ebv: 10

NIw Ebv: 10

Hair Index: 102.5

Sale Contact: Marti Carlson (405) 819-9552

Location of animal: EAPK (Elizabethtown KY)

Delivery Options: Pick up at EAPK or NP Ranch (Sanger, TX)

Facebook: NP Ranch Facebook: <https://www.facebook.com/>

Website: NP Ranch Website: <https://npranchtx.com/>

Note: NPR-260 is a feminine looking, well-structured Katahdin resistance (top 25%). Her EBVs reflect solid maternal and growth your flock. Her EBVs are backed by over 4 generations from both TMEM: 3,3.

Lot 39: NP Ranch - NPR-0265

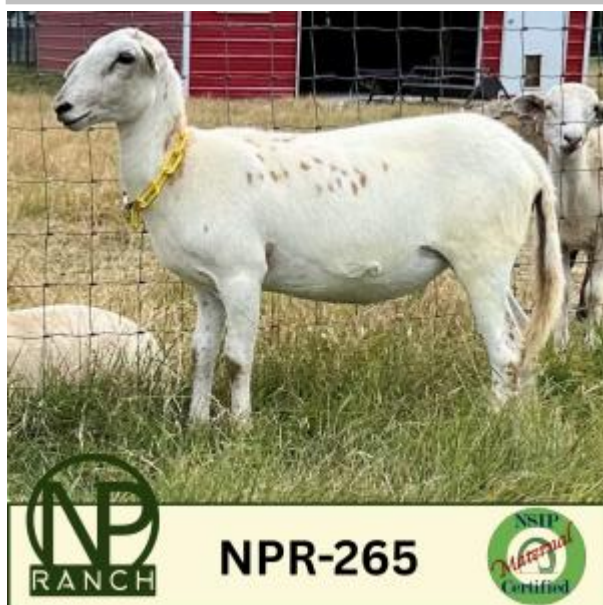

Lot Details

Farm Id: NPR-0265

Nsip Id: 6402172025NPR265

Sex: Ewe

Birth Date: 02/08/2025

Registration/recordation %: 100% Reg#222594

Breed: Katahdin

Sire: USD 22114 - 6400612022USD114

Dam: NPR 0050 - 6402172021NPR050

Codon 171: RR

Birth Type: TW

Rear Type: TW

Nsip Database Link: 6402172025NPR265: <http://nsipsearch.>

Bwt Ebv: 0.0

Wwt Ebv: 2.0

Pwwt Ebv: 5.0

Mwwt Ebv: 1.2

Wfec Ebv: -61.1
Pfec Ebv: -55.0
NIb Ebv: 16
NIw Ebv: 16
Hair Index: 103.6
Sale Contact: Marti Carlson (405) 819-9552
Location of animal: EAPK (Elizabethtown, KY)
Delivery Options: Pick up at EAPK or NP Ranch (Sanger, TX)
Facebook: NP Ranch Facebook: <https://npranchtx.com/>
Website: NP Ranch Website: <https://npranchtx.com/>
Note: NPR-265 is a stylish ewe lamb with excellent length and growth (top 15%), and promising maternal EBVS (MWWT top earns her the title of Certified NSIP Maternal Genetics. In addition to top-tier maternal traits and balanced strength across key metrics, she has a strong structure and productivity. Her EBVs are backed by 2 to over 4 TMEM: 3,4.

Lot 40: Morehead State University - MSU 2519



Lot Details

Farm Id: MSU 2519
Nsip Id: 6402662025MSU019
Sex: Ram
Birth Date: 2/3/2025
Registration/recordation %: 100
Breed: Katahdin
Sire: ELR 076
Dam: MSU 2419
Codon 171: RR
Birth Type: Twin
Rear Type: Single
Nsip Database Link: <http://nsipsearch.nsip.org/#!/details/6402662025msu019>
Bwt Ebv: 0.098
Wwt Ebv: 1.617
Pwwt Ebv: 3.143
Mwwt Ebv: 0.525
Wfec Ebv: -26.41
Pfec Ebv: -54.12
NIb Ebv: 0.137
NIw Ebv: 0.199
Hair Index: 104.23
Sale Contact: Patricia Harrelson (316) 640-6992
Location of animal: Elizabethtown, KY
Delivery Options: Elizabethtown, KY or along route to Morehead State University
Note: This stout ram is out of the top selling ram at the 2023 EweFest. He is a lamb that goes back to Birch Cove and USD genetics. He is bred for resistance. But, where he excels is his prolificacy (NLB/NLW) and

Lot 41: Morehead State University - MSU 2531

Lot Details



Farm Id: MSU 2531
Nsip Id: 6402662025MSU031
Sex: Ram
Birth Date: 2/6/2025
Registration/recordation %: 100
Breed: Katahdin
Sire: ELR 076
Dam: WRI 21-079
Codon 171: QR
Birth Type: Triple
Rear Type: Twin
Nsip Database Link: <http://nsipsearch.nsip.org/#!/details/6402662025msu031>
Bwt Ebv: -0.125
Wwt Ebv: 0.915
Pwwt Ebv: 2.033
Mwwt Ebv: 1.113
Wfec Ebv: -44.78
Pfec Ebv: -59.25
NIb Ebv: 0.154
NIw Ebv: 0.203
Hair Index: 104.39
Sale Contact: Patricia Harrelson (316) 640-6992
Location of animal: Elizabethtown, KY
Delivery Options: Elizabethtown, KY or along route to Morehead
Note: This red-necked ram is another son of the high-selling 2 Rolling Spring and Hound River genetics on his dam's side. He NLW and Hair index! He is one to keep daughters from!

Lot 42: Morehead State University - MSU 2551



Lot Details

Farm Id: MSU 2551
Nsip Id: 6402662025MSU051
Sex: Ram
Birth Date: 2/10/2025
Registration/recordation %: 100
Breed: Katahdin
Sire: ELR 076
Dam: WRI 21-011
Codon 171: QR
Birth Type: Triplet
Rear Type: Twin
Nsip Database Link: <http://nsipsearch.nsip.org/#!/details/6402662025msu051>
Bwt Ebv: -0.073
Wwt Ebv: 1.692
Pwwt Ebv: 3.71
Mwwt Ebv: 0.972
Wfec Ebv: -33.36

Pfec Ebv: -41.55

NIb Ebv: 0.209

NIw Ebv: 0.236

Hair Index: 104.93

Sale Contact: Patricia Harrelson (316) 640-6992

Location of animal: Elizabethtown, KY

Delivery Options: Elizabethtown, KY or along route to Morehead

Note: The best hair-indexing ram of our offerings - almost a 100% hair-indexing ram. His dam is out of the great NWT 18-011 and has produced tremendous females to retain in your flock.

Lot 43: Morehead State University - MSU 2505



Lot Details

Farm Id: MSU 2505

Nsip Id: 6402662025MSU005

Sex: Ewe

Birth Date: 1/28/2025

Registration/recordation %: 100

Breed: Katahdin

Sire: ELR 076

Dam: NWT 21-082

Codon 171: RR

Birth Type: Twin

Rear Type: Twin

Nsip Database Link: <http://nsipsearch.nsip.org/#!/details/6402662025msu005>

Bwt Ebv: -0.02

Wwt Ebv: 1.519

Pwwt Ebv: 2.472

Mwwt Ebv: 0.906

Wfec Ebv: -62.69

Pfec Ebv: -79.91

NIb Ebv: 0.05

NIw Ebv: 0.134

Hair Index: 103.32

Sale Contact: Patricia Harrelson (316) 640-6992

Location of animal: Elizabethtown, KY

Delivery Options: Elizabethtown, KY or along route to Morehead

Note: A daughter of the high-selling ram at the 2023 EAPK sale. She has produced great ewes for her flocks. Her dam has Hound River and Rolling Spring genetics and is a PFEC! This coupled with her better than breed average MWW!

Lot 44: Morehead State University - MSU 2518

Lot Details

Farm Id: MSU 2518

Nsip Id: 6402662025MSU018

Sex: Ewe

Birth Date: 2/2/2025

Registration/recordation %: 100



Breed: Katahdin
Sire: ELR 076
Dam: BP 21-0005
Codon 171: QR
Birth Type: Twin
Rear Type: Twin
Nsip Database Link: <http://nsipsearch.nsip.org/#!/details/6402662025msu018>
Bwt Ebv: 0.24
Wwt Ebv: 1.407
Pwwt Ebv: 1.59
Mwwt Ebv: 0.938
Wfec Ebv: -41.1
Pfec Ebv: -63.17
NIb Ebv: 0.015
NIw Ebv: 0.1
Hair Index: 102.71
Sale Contact: Patricia Harrelson (316) 640-6992
Location of animal: Elizabethtown, KY
Delivery Options: Elizabethtown, KY or along route to Morehead
Note: This feminine ewe is quite the looker! A daughter of the Phillips Family Farm ewe. She combines her phenotype with a

Lot 45: Morehead State University - MSU 2521



Lot Details

Farm Id: MSU 2521
Nsip Id: 6402662025MSU021
Sex: Ewe
Birth Date: 2/3/2025
Registration/recordation %: 100
Breed: Katahdin
Sire: ELR 076
Dam: MSU 2365
Codon 171: QR
Birth Type: Single
Rear Type: Single
Nsip Database Link: <http://nsipsearch.nsip.org/#!/details/6402662025msu021>
Bwt Ebv: 0.144
Wwt Ebv: 1.548
Pwwt Ebv: 2.506
Mwwt Ebv: 0.434
Wfec Ebv: -42.25
Pfec Ebv: -77.41

NIb Ebv: 0.105
NIw Ebv: 0.174
Hair Index: 103.77
Sale Contact: Patricia Harrelson (316) 640-6992
Location of animal: Elizabethtown, KY
Delivery Options: Elizabethtown, KY or along route to Morehead
Note: A daughter of the top-selling ram at the 2023 EAPK sale index. Her dam goes back to Birch Cove and Phillips Family Farm. Plus, check out her pedigree - she has genetics that ties back to P FEC, NLB, NLW, and hair index.

Lot 46: Morehead State University - MSU 2538



Lot Details

Farm Id: MSU 2538
Nsip Id: 6402662025MSU038
Sex: Ewe
Birth Date: 2/7/2025
Registration/recordation %: 100
Breed: Katahdin
Sire: ELR 076
Dam: MSU 2437
Codon 171: RR
Birth Type: Single
Rear Type: Single
Nsip Database Link: <http://nsipsearch.nsip.org/#/details/6402662025msu038>
Bwt Ebv: 0.071
Wwt Ebv: 1.538
Pwwt Ebv: 2.796
Mwwt Ebv: 0.61
Wfec Ebv: -72.92
Pfec Ebv: -90.54
NIb Ebv: 0.042
NIw Ebv: 0.141
Hair Index: 103.39
Sale Contact: Patricia Harrelson (316) 640-6992
Location of animal: Elizabethtown, KY
Delivery Options: Elizabethtown, KY or along route to Morehead
Note: Out of a first-time yearling ewe, this ewe lamb combines parasite resistance and hair index. Her parasite resistance is particularly elite as she is a daughter of a sire with a 100% registration/recordation. Plus, check out her pedigree - she has genetics that ties back to P FEC, NLB, NLW, and hair index.

Lot 48: Gibraltar Farm - GBR 24092

Lot Details

Farm Id: GBR 24092
Nsip Id: 6401552024GBR092
Sex: Ram
Birth Date: 03/20/2024
Registration/recordation %: 100% 218562
Breed: Katahdin



Sire: 6401552022GBR170

Dam: 6401552022GBR054

Codon 171: RR

Birth Type: Twin

Rear Type: Twin

Nsip Database Link: 6401552024GBR092: <http://nsipsearch.>

Bwt Ebv: 0.358

Wwt Ebv: 2.669

Pwwt Ebv: 5.496

Mwwt Ebv: 1.147

Wfec Ebv: -92.920

Pfec Ebv: -96.730

Pemd Ebv: 0.614

Pfat Ebv: -0.255

Psc Ebv: 2.194

NIb Ebv: 4.8

NIw Ebv: 12.1

Hair Index: 103.280

Comments: TMEM 1,3 . This ram, as well as the other rams t
Johne's in May 2025

Sale Contact: Etienne Richards (315) 272-9482

Location of animal: EAPK Symposium, Elizabethtown, KY

Delivery Options: email farmer@gibraltarfarm.com to discuss

Facebook: Gibraltar Farm - Facebook: <https://www.facebook.>

Website: Gibraltar Farm - Web: <https://www.gibraltarfarm.com>

Note: Gibraltar farm does not feed any grain or grain byproduc
production. Our sheep are out on perennial pastures 24/7 with
fall. Our sheep overwinter and lamb in the barn where they are
150-180 ewes per year and have a 200%-220% lambing rate i
60, 120 and 150 day weights and two fecal egg counts on all l
circumference testing on our ram lambs. GBR 24092 combine
loin eye depth in the top 15%. He is a full sib to GBR 24093. TI
1/1, 2/2 and 2/2.

Lot 49: Gibraltar Farm - GBR 24093

Lot Details

Farm Id: GBR 24093

Nsip Id: 6401552024GBR093

Sex: Ram

Birth Date: 03/20/2024

Registration/recordation %: 100% 218563

Breed: Katahdin

Sire: 6401552022GBR170



Dam: 6401552024GBR054

Codon 171: RR

Birth Type: Twin

Rear Type: Twin

Nsip Database Link: 6401552024GBR093: <http://nsipsearch.>

Bwt Ebv: 0.336

Wwt Ebv: 2.608

Pwwt Ebv: 5.185

Mwwt Ebv: 1.397

Wfec Ebv: -91.410

Pfec Ebv: -95.180

Pemd Ebv: 0.050

Pfat Ebv: -0.057

Psc Ebv: 2.127

NIb Ebv: 1.2

NIw Ebv: 12.3

Hair Index: 103.580

Comments: TMEM 1,1 . This ram, as well as the other rams t
Johne's in May 2025

Sale Contact: Etienne Richards (315) 272-9482

Location of animal: Elizabethtown,KY

Delivery Options: Email farmer@gibraltarfarm.com to discuss

Facebook: Gibraltar Farm - Facebook: <https://www.facebook.>

Website: Gibraltar Farm - Web: <https://www.gibraltarfarm.com>

Note: Gibraltar farm does not feed any grain or grain byproduct
production. Our sheep are out on perennial pastures 24/7 with
fall. Our sheep overwinter and lamb in the barn where they are
150-180 ewes per year and have a 200%-220% lambing rate i
60, 120 and 150 day weights and two fecal egg counts on all l
circumference testing on our ram lambs. GBR 24093 combine
growth in the top 20%. He is a full sib to GBR 24092. Their dar
and 2/2.

Lot 50: Phillips Family Farmstead PA - BSP25034

Lot Details

Farm Id: BSP25034

Nsip Id: 6402102025BP0034

Sex: Ram

Birth Date: 03/02/2025

Registration/recordation %: KHSI #222712 100%

Breed: Katahdin

Sire: ELR23221 Ruger



Dam: BSP20056

Codon 171: RR

Birth Type: TWIN

Rear Type: TWIN

Nsip Database Link: <http://nsipsearch.nsip.org/#!/details/6402102025BP0034>

Bwt Ebv: 0.2

Wwt Ebv: 2.1 Top 35%

Pwwt Ebv: 3.2 TOP 45%

Mwwt Ebv: 0.4

Wfec Ebv: -30

Pfec Ebv: -34 Top 50%

NIb Ebv: 10 TOP 45%

NIw Ebv: 12 TOP 50%

Hair Index: 102.7

Comments: Weight on 06/28/25 101 lbs

Sale Contact: Becky Phillips, Phillips Family Farmstead-PA 72

Location of animal: EAPK Symposium/Elizabeth KY

Delivery Options: Pick up at EAPK Symposium or contact Be

Facebook: <https://www.facebook.com/phillipsfamilykatahdins>

Website: <https://phillipsfamilyfarmsteadpa.com/> :

Note: BSP25034 is a solid ram with a long, muscular build. Co
The growth and prolificacy he brings to the table will step-up a
twins and a set of triplets showing excellent maternal traits by i
retained one of her ram lambs last year who has genomic testi
Myostatin gene. Individual Scrapie Codon and negative biosec
Symposium.

Lot 51: Phillips Family Farmstead PA - BSP25044

Lot Details

Farm Id: BSP25044

Nsip Id: 6402102025BP0044

Sex: Ewe

Birth Date: 03/03/2025

Registration/recordation %: KHSI #222644 100%

Breed: Katahdin

Sire: ELR23221 Ruger

Dam: BSP21081

Codon 171: RR

Birth Type: TWIN

Rear Type: TWIN

Nsip Database Link: <http://nsipsearch.nsip.org/#!/details/6402102025BP0044>



details/ 6402102025BP0044

Bwt Ebv: 0.2

Wwt Ebv: 2.2 Top 35%

Pwwt Ebv: 4.1 Top 30%

Mwwt Ebv: 0.5

Wfec Ebv: -36 TOP 45%

Pfec Ebv: -18

NIb Ebv: 11 TOP 40%

NIw Ebv: 15 Top 30%

Hair Index: 103.2 Top 35%

Comments: Weight on 06/25/2025 89 lbs

Sale Contact: Becky Phillips/Phillips Family Farmstead-PA 72

Location of animal: EAPK Symposium Elizabethtown, KY

Delivery Options: Pick up at EAPK Symposium or contact Be

Facebook: <https://www.facebook.com/phillipsfamilykatahdins>

Website: <https://phillipsfamilyfarmsteadpa.com/> :

Note: Mrs. Dash ~ This flashy ewe offers a beautiful phenotypic speak to her prolific traits that would be a huge asset to any flock testing. Her striking dash of markings make her a ewe lamb you

Lot 52: Phillips Family Farmstead PA - BSP25061



Lot Details

Farm Id: BSP25061

Nsip Id: 6402102025BP0061

Sex: Ewe

Birth Date: 03/09/2025

Registration/recordation %: KHSI #222645 100%

Breed: Katahdin

Sire: BSP25047 Magnum Red

Dam: BSP20064

Codon 171: QR

Birth Type: TRIPLET

Rear Type: TRIPLET

Nsip Database Link: <http://nsipsearch.nsip.org/#!/details/6402102025BP0061>

Bwt Ebv: 0.3 Top 35%

Wwt Ebv: 2.6 Top 15%

Pwwt Ebv: 5.0 Top 15%

Mwwt Ebv: .9 Top 30%

Wfec Ebv: -5

Pfec Ebv: 19

Nlb Ebv: 16 Top 20%

Nlw Ebv: 20 Top 15%

Hair Index: 104.4 Top 10%

Comments: Weight on 06/25/2025 78 lbs

Sale Contact: Becky Phillips/Phillips Family Farmstead-PA 72

Location of animal: EAPK Symposium, Elizabethtown, KY

Delivery Options: Pick up at EAPK Symposium or contact Be

Facebook: [https://www.facebook.com/ phillipsfamilykatahdins](https://www.facebook.com/phillipsfamilykatahdins)

Website: <https://phillipsfamilyfarmsteadpa.com/> :

Note: This striking red ewe lamb has it all. Her EBV's are impr with an over-all Hair Index of 104.4 (TOP10%). Her Dam has g lambings and she raises them all without intervention. Individu These are the genetics you need in your flock to add true Kata

Lot 53: NC State - NCS 24302



Lot Details

Farm Id: NCS 24302

Nsip Id: 6402382024NCS302

Sex: Yearling Ewe

Birth Date: 2/10/2024

Registration/recordation %: 100%

Sire: VPI 20007

Dam: FLE 2104

Codon 171: RR

Birth Type: 3

Rear Type: 3

Nsip Database Link: Database Link: <http://nsipsearch.nsip.org>

Bwt Ebv: -0.2

Wwt Ebv: 1.1

Pwwt Ebv: 2.0

Mwwt Ebv: 0.5

Wfec Ebv: -68.2 (top 15%)

Pfec Ebv: -49.9 (top 40%)

Pemd Ebv: 1.3 (top 3%)

Pfat Ebv: 1.0

Nlb Ebv: 13.6 (top 30%)

Nlw Ebv: 14.0 (top 40%)

Hair Index: 102.9

Comments: Tested negative for OPP, Johne's, and CL on 6/3

Sale Contact: Hannah Greer (919-630-0821) or Andrew Wea

Delivery Options: Between Elizabethtown, KY and Raleigh, N

Lot 54: NC State - NCS 24313

Lot Details

Farm Id: NCS 24313



Nsip Id: 6402382024NCS313

Sex: Yearling Ewe

Birth Date: 2/14/2024

Registration/recordation %: 100%

Sire: VPI 20007

Dam: NCS 22024

Codon 171: RR

Birth Type: 2

Rear Type: 2

Nsip Database Link: Database Link: <http://nsipsearch.nsip.org>

Bwt Ebv: 0.2

Wwt Ebv: 1.5

Pwwt Ebv: 1.4

Mwwt Ebv: 0.6

Wfec Ebv: -32.4

Pfec Ebv: -37.5

Pemd Ebv: 0.2 (top 40%)

Pfat Ebv: 0.0

NIb Ebv: 12.1 (top 40%)

NIw Ebv: 11.3

Hair Index: 102.4

Comments: Tested negative for OPP, Johne's, and CL on 6/3

Sale Contact: Hannah Greer (919-630-0821) or Andrew Weaver

Delivery Options: Between Elizabethtown, KY and Raleigh, NC

Lot 55: NC State - NCS 24345



Lot Details

Farm Id: NCS 24345

Nsip Id: 6402382024NCS345

Sex: Yearling Ewe

Birth Date: 3/3/2024

Registration/recordation %: 87.5% (Will be upgraded to pure)

Sire: NWT 22127

Dam: NCS 22015

Codon 171: QR

Birth Type: 2

Rear Type: 2

Nsip Database Link: Database Link: <http://nsipsearch.nsip.org>

Bwt Ebv: 0.4

Wwt Ebv: 0.9

Pwwt Ebv: 0.5

Mwwt Ebv: 0.8 (top 40%)

Wfec Ebv: -67.1 (top 15%)

Pfec Ebv: -80.2 (top 15%)

Pemd Ebv: -0.2

Pfat Ebv: -0.4

NIb Ebv: -3.9

NIw Ebv: 5.6

Hair Index: 101.8

Comments: Tested negative for OPP, Johne's, and CL on 6/3

Sale Contact: Hannah Greer (919-630-0821) or Andrew Weaver

Delivery Options: Between Elizabethtown, KY and Raleigh, N

Lot 56: New Slate Land Mgmt. - NSL 925



Lot Details

Farm Id: NSL 925

Nsip Id: 6401802025NSL925

Sex: Ewe

Birth Date: 2/20/25

Registration/recordation %: 100

Breed: Katahdin

Sire: 6400522023NWT092

Dam: 6401802021OSF008

Codon 171: QR+

Birth Type: 2

Rear Type: 2

Nsip Database Link: <http://nsipsearch.nsip.org/#!/details/6401802025nsi925>

Bwt Ebv: 0.032

Wwt Ebv: 1.02

Pwwt Ebv: 2.00

Mwwt Ebv: .46

Wfec Ebv: -65

Pfec Ebv: -81

NIb Ebv: 0.14

NIw Ebv: 0.17

Hair Index: 103.58

Sale Contact: Camren Maierle - (740) 877-5529

Location of animal: Elizabethtown, KY

Delivery Options: Delivery available to Spencer, IA end of Jul

Note: The NSL 925 ewe lamb has a pedigree from the heart of "RED" daughters, NSL 925 possesses parasite resistance in the breed for PFEC. We feel confident 925 will work her way into a system or environment. We plan to use her twin ram lamb in o

Lot 58: New Slate Land Mgmt. - NSL 949

Lot Details

Farm Id: NSL 949

Nsip Id: 6401802025NSL971

Sex: Ram

Birth Date: 2/26/25

Registration/recordation %: 100

Breed: Katahdin

Sire: 6400522023NWT012

Dam: 6401802022OSF063

Codon 171: QR+

Birth Type: 2



Rear Type: 2

Nsip Database Link: <http://nsipsearch.nsip.org/#!/details/6401802025NSL949>

Bwt Ebv: 0.65

Wwt Ebv: 2.70

Pwwt Ebv: 3.93

Mwwt Ebv: 0.42

Wfec Ebv: -74

Pfec Ebv: -90

NIb Ebv: 0.13

NIw Ebv: 0.14

Hair Index: 103.16

Sale Contact: Camren Maierle - (740) 877-5529

Location of animal: Elizabethtown, KY

Delivery Options: Delivery available to Spencer, IA end of Jul

Note: NSL 949 is our pick of the NWT 23-012 sons to offer to 1 impressive set of EBV's for parasite resistance and early growth breed, with WWT in the top 15%. The NWT 23-012 sons have results.

Lot 59: SRZ 22046 - Meinders Stock Farms



Lot Details

Farm Id: SRZ 22046

Nsip Id: 6401822022SRZ046

Sex: PROVEN RAM

Birth Date: 4/19/2022

Breed: 100% KAT

Sire: 6401872020PTK080

Codon 171: RR

Birth Type: TW

Rear Type: TW

Nsip Database Link: Database Link: <http://nsipsearch.nsip.org>

Bwt Ebv: .4

Wwt Ebv: 1.5

Pwwt Ebv: 2.3

Mwwt Ebv: 1.9

Wfec Ebv: -39

Pfec Ebv: -44

Pemd Ebv: -.7

Pfat Ebv: -.2

NIb Ebv: .14

NIw Ebv: .16

Hair Index: 103.94

Comments: SRZ 22046 was the high selling ram at 2023 Kata is a good shedder, and sired very maternal daughters. 112 larr

Sale Contact: Zach Meinders 515-320-3835

Location of animal: EAPK SALE

Website: meindersstockfarms.com: <https://meindersstockfarms.com>

Lot 60: Meinders 4239 - Meinders Stock Farms



Lot Details

Farm Id: Meinders 4239

Nsip Id: 6401502024MS4239

Sex: Yearling Ram

Birth Date: 3/12/2024

Breed: 100% KAT

Sire: SRZ 22046 (Also in the sale)

Dam: Meinders 3200

Codon 171: RR, TT

Birth Type: TW

Rear Type: TW

Nsip Database Link: Database Link: <http://nsipsearch.nsip.org>

Bwt Ebv: .5

Wwt Ebv: 2.9

Pwwt Ebv: 4.7

Mwwt Ebv: 1.4

Wfec Ebv: -33

Pfec Ebv: -39

Pemd Ebv: -.5

Pfat Ebv: 0

NIb Ebv: .2

NIw Ebv: .2

Hair Index: 104.4

Sale Contact: Zach Meinders 515-320-3835

Location of animal: EAPK Sale

Website: meindersstockfarms.com: <https://meindersstockfarms.com>

Lot 61: Meinders 5031 - Meinders Stock Farms

Lot Details

Farm Id: Meinders 5031

Nsip Id: 6401502025MS5031

Sex: Ewe Lamb

Birth Date: 1/26/2025

Breed: 100% Kat

Sire: CAG 5028

Dam: Meinders 3564

Codon 171: RR

Birth Type: SG



Rear Type: SG

Nsip Database Link: Database Link: <http://nsipsearch.nsip.or>

Bwt Ebv: .5

Wwt Ebv: 3.3

Pwwt Ebv: 6.5

NIb Ebv: .14

NIw Ebv: .15

Hair Index: 103.5

Sale Contact: Zach Meinders 515-320-3835

Location of animal: EAPK Sale

Website: [meindersstockfarms.com](https://meindersstockfarmr.com): [https://meindersstockfarmr](https://meindersstockfarmr.com)

Lot 62: Meinders 5038 - Meinders Stock Farms



Lot Details

Farm Id: Meinders 5038

Nsip Id: 6401502025MS5038

Sex: Ewe Lamb

Birth Date: 1/27/2025

Breed: 100% Kat

Sire: SRZ 22046

Dam: USDA 21276

Codon 171: RR

Birth Type: SG

Rear Type: SG

Nsip Database Link: Database Link: <http://nsipsearch.nsip.or>

Bwt Ebv: .2

Wwt Ebv: 1.6

Pwwt Ebv: 3

Mwwt Ebv: 1

Wfec Ebv: -61

Pfec Ebv: -79

NIb Ebv: .12

NIw Ebv: .2

Hair Index: 104.4

Sale Contact: Zach Meinders 515-320-3835

Location of animal: EAPK Sale

Website: [meindersstockfarms.com](https://meindersstockfarmr.com): [https://meindersstockfarmr](https://meindersstockfarmr.com)

Lot 63: Meinders 5081 - Meinders Stock Farms



Lot Details

Farm Id: Meinders 5081

Nsip Id: 6401502025MS5081

Sex: Ewe Lamb

Birth Date: 1/30/2025

Breed: 100% Kat

Sire: SRZ 22046

Dam: USDA 22116

Codon 171: RR

Birth Type: TW

Rear Type: TW

Nsip Database Link: Database Link: <http://nsipsearch.nsip.or>

Bwt Ebv: .4

Wwt Ebv: 2.2

Pwwt Ebv: 3.5

Mwwt Ebv: 1

Wfec Ebv: -38

Pfec Ebv: -60

NIb Ebv: .19

NIw Ebv: .16

Hair Index: 103.5

Sale Contact: Zach Meinders 515-320-3835

Location of animal: EAPK SALE

Website: [meindersstockfarms.com](https://meindersstockfarm.com): <https://meindersstockfarm>

Lot 64: Meinders 5099 - Meinders Stock Farms



Lot Details

Farm Id: Meinders 5099

Nsip Id: 6401502025MS5099

Sex: Ewe Lamb

Birth Date: 2/1/2025

Breed: 100% KAT

Sire: SRZ 22046

Dam: USDA 22096

Codon 171: _R

Birth Type: TW

Rear Type: TW

Nsip Database Link: Database Link: <http://nsipsearch.nsip.or>

Bwt Ebv: .1

Wwt Ebv: 2

Pwwt Ebv: 4.8

Mwwt Ebv: .6

Wfec Ebv: -44

Pfec Ebv: -27

NIb Ebv: .16

NIw Ebv: .11

Hair Index: 103

Sale Contact: Zach Meinders 515-320-3835

Location of animal: EAPK Sale

Website: [meindersstockfarms.com](https://meindersstockfarm.com): <https://meindersstockfarm>

Lot 65: Birch Cove Farms Pen of 3

Lot Details

Farm Id: BCR769/ BCR770/BCR772
Nsip Id: 6400312025BCR769/6400312025BCR770/64003120
Sex: F/F/F
Birth Date: 2/15/25-2/17/25-2/15/25
Registration/recordation %: 769 223563x 93.75%/770 22356
Breed: Katahdins
Sire: 6400312024BCP202
Dam: 6400312022BCM674 & 6400312024BCP717
Codon 171: 769QR / 770RR /772RR
Birth Type: 769 Triplet / 770 Triplet / 772 Twin
Rear Type: 769 Triplet / 770 Triplet / 772 Twin
Bwt Ebv: .67/ .587/ .423
Wwt Ebv: 3.34/ 2.834/ 2.583
Pwwt Ebv: 5.29/ 4.60/ 4.474
Mwwt Ebv: .615 / .615 / .617
Wfec Ebv: -43.9/ -42.05/ -42.42
Pfec Ebv: -61.02/ -61.02/ -52.8
Pemd Ebv: 0/ 0/ 0
Pfat Ebv: 0/ 0 /0
Nlb Ebv: .11/ 0.099/ .12
Nlw Ebv: .165/ .159/ .158
Hair Index: 103.85/ 103.7/ 103.56
Comments: BCR 770 is enter wrong in NSIP she is enter as a
Sale Contact: Cody Cave (573) 291-2863
Location of animal: New Bloomfield, Mo
Delivery Options: Pick up in New Bloomfield, Mo
Note: THE PEN OF 3. These 3 will make a phenomenal additi
lambs all carry 1 side of the Myostatin gene. All 3 lambs fecal r
animals. All 3 of the lambs have 6400522022NWT131 (Hound
This past winter myself and Aaron Martin purchased the Birch
be continuing the tradition of improving parasite resistant and c
over 20 years ago. Aaron and I have been in the commercial s
from David. We have recently jumped into the NSIP and KHSI
Luzon Farms, and Prairie Lane Farms.

Lot 66: Birch Cove Farms BCR230

Lot Details

Farm Id: BCR230
Nsip Id: 6400312025BCR230
Sex: M
Birth Date: 2/4/2025
Registration/recordation %: 223560/100%
Breed: Katahdin
Sire: 6400612023USD129
Dam: 6400612024USD021
Codon 171: QR

Birth Type: TWIN
Rear Type: TWIN
Nsip Database Link: 6400312025BCR230: <http://nsipsearch.>
Bwt Ebv: 0.139
Wwt Ebv: 2.165 (TOP 15%)
Pwwt Ebv: 3.84 (TOP 15%)
Mwwt Ebv: 1.07 (TOP 15%)
Wfec Ebv: -69 (TOP 15%)
Pfec Ebv: -87.15 (TOP 10%)
Pemd Ebv: 0.2
Pfat Ebv: 0
NIb Ebv: 21
NIw Ebv: 22
Hair Index: 105.06
Sale Contact: Cody Cave (573)-291-2863
Location of animal: New Bloomfield, Mo
Delivery Options: Farm Pick Up
Note: Birch Cove Ram. This ram is the full package. BRC230 i
 FECAL numbers are in the top 15% for WFEC and top 10% fo
 in the top 15% for all BWT, MWWT, WWT, and PWWT. BRC2
 winter myself and Aaron Martin purchased the Birch Cove flock
 continuing the tradition of improving parasite resistant and ove
 over 20 years ago. Aaron and I have been in the commercial s
 from David. We have recently jumped into the NSIP and KHSI
 Luzon Farms, and Prairie Lane Farms.

Lot 67: Birch Cove Farms BCR56



Lot Details

Farm Id: BCR756
Nsip Id: 6400312025BCR756
Sex: F
Birth Date: 2/5/2025
Registration/recordation %: 223590x/87.5
Breed: Katahdin
Sire: 6400312024BCP202
Dam: 6400312023BCN693
Codon 171: QQ
Birth Type: TWIN
Rear Type: TWIN
Nsip Database Link: 6400312025BCR756: <http://nsipsearch.>
Bwt Ebv: .496 (TOP 10%)
Wwt Ebv: 2.893 (TOP 10%)
Pwwt Ebv: 4.503 (TOP 20%)
Mwwt Ebv: .928 (TOP 30%)
Wfec Ebv: -51.58 (TOP 30%)
Pfec Ebv: -66.14 (TOP 25%)
Pemd Ebv: 0
Pfat Ebv: 0
NIb Ebv: 0.086
NIw Ebv: 0.132
Hair Index: 103.3

Sale Contact: Cody Cave ((573) 291-2863

Location of animal: New Bloomfield, Mo

Delivery Options: Farm Pick Up

Note: Now here is very unique ewe lamb that maybe QQ, but is also in the top end of BWT 10%, WWT 10%, and PWWT 20%. 30% and PFEC top 25%. She will be a great addition to any flock just over all flock strength. This past winter myself and Aaron Martin from David Coplen. We will be continuing the tradition of improving Katahdin's that David has started over 20 years ago. Aaron and I have been over 10 years. We got our first ram from David. We have recently jumped with purchase's from Birch Cove, Luzon Farms, and Prairie Lane Farms

Lot 68: Birch Cove Farms BCR750



Lot Details

Farm Id: BCR750

Nsip Id: 6400312025BCR750

Sex: EWE LAMB

Birth Date: 1/30/2025

Registration/recordation %: 223561/100%

Breed: Katahdin

Sire: 6400522022NWT131

Dam: 6400312023BCN700

Codon 171: QR

Birth Type: TWIN

Rear Type: TWIN

Nsip Database Link: 6400312025BCR750: <http://nsipsearch.com>

Bwt Ebv: .47 (TOP 15%)

Wwt Ebv: 2.875 (TOP 15%)

Pwwt Ebv: 5.557 (TOP 10%)

Mwwt Ebv: .414

Wfec Ebv: -53.38 (TOP 30%)

Pfec Ebv: -66.11 (TOP 25%)

Pemd Ebv: 0

Pfat Ebv: 0

NIb Ebv: .176

NIw Ebv: .174

Hair Index: 103.62

Sale Contact: Cody Cave (573) 291-2863

Location of animal: New Bloomfield, MO

Delivery Options: Farm pick New Bloomfield, Mo

Note: Now here is high powered ewe lamb. She is the whole package top of that she is in the top 30% for Wfec and top 25% for Pfec found it in this ewe. This past winter myself and Aaron Martin from David Coplen. We will be continuing the tradition of improving Katahdin's that David has started over 20 years ago. Aaron and I have been over 10 years. We got our first ram from David. We have recently jumped with purchase's from Birch Cove, Luzon Farms, and Prairie Lane Farms

Lot 69: Birch Cove Farms BCR752

Lot Details



Farm Id: BCR752
Nsip Id: 6400312025BCR752
Sex: Ewe
Birth Date: 2/4/2025
Registration/recordation %: 223562x/93.75%
Breed: Katahdin
Sire: 6400612023USD129
Dam: 6400312016BCE408
Codon 171: QR
Birth Type: Twin
Rear Type: Twin
Nsip Database Link: 6400312025BCR752: <http://nsipsearch.>
Bwt Ebv: .432
Wwt Ebv: 2.409
Pwwt Ebv: 4.59
Mwwt Ebv: 1.824
Wfec Ebv: -21.67
Pfec Ebv: -24.2
Pemd Ebv: 0
Pfat Ebv: 0
NIb Ebv: .245
NIw Ebv: .221
Hair Index: 104.87
Comments: BCR 752 is enter wrong in NSIP she is enter as a
Sale Contact: Cody Cave ((573) 291-2863
Location of animal: New Bloomfield, Mo
Delivery Options: Pick up New Bloomfield, Mo
Note: Ewe 752 is very good addition to anyone's flock. She ha
is raised on grass and very little grain. This ewe is a very deep
purchased the Birch Cove flock and farm name from David Co
parasite resistant and overall improvement of Katahdin's that C
been in the commercial sheep production for over 10 years. W
into the NSIP and KHSI pool's this last year with purchase's fo

Lot 70: Croftland Farm - FWL R24103

Lot Details

Farm Id: Croftland Farm FWL R24103
Nsip Id: 6401232024FWL103
Sex: Ram
Birth Date: 3/30/2024
Registration/recordation %: 222463/ 100%
Breed: Katahdin
Sire: Buckeye Acres BAG 4132
Dam: Croftland Farm FWL Y2238
Codon 171: QR
Birth Type: Twin
Rear Type: 2
Nsip Database Link: 6401232024FWL103: <http://nsipsearch.>
Bwt Ebv: 0.545



Wwt Ebv: 3.137

Pwwt Ebv: 4.676

Mwwt Ebv: 1.015

Wfec Ebv: -58.40

Pfec Ebv: -59.08

NIb Ebv: 14%

NIw Ebv: 17%

Hair Index: 104.07

Comments: This is a well-balanced ram with FEC, NLB & NLV overall Index in the top 20%. This in a package that is attractive

Sale Contact: Maralyn Fowler (920) 980-7554

Location of animal: Elizabethtown, KY

Website: www.croftlandfarm.com: <https://www.croftlandfarm.com>

Lot 71: Croftland Farm - FWL R25015



Lot Details

Farm Id: Croftland Farm FWL R25015

Nsip Id: 6401232024FWL515

Sex: Ram

Birth Date: 12/20/2024

Registration/recordation %: 222469/100%

Breed: Katahdin

Sire: Buckeye Acres BAG 4132

Dam: Croftland Farm FWL F2032

Codon 171: RR

Birth Type: Twin

Rear Type: Twin

Nsip Database Link: 6401232025FWL015: <http://nsipsearch.com>

Bwt Ebv: 0.294

Wwt Ebv: 2.325

Pwwt Ebv: 3.570

Mwwt Ebv: 0.414

Wfec Ebv: -41.86

Pfec Ebv: -52.41

NIb Ebv: 21%

NIw Ebv: 17%

Hair Index: 103.38

Sale Contact: Maralyn Fowler (920) 980-7554

Location of animal: Elizabethtown, KY

Website: www.croftlandfarm.com: <https://www.croftlandfarm.c>

Lot 72: LeeDer Farm - LDS 2518



Lot Details

Farm Id: LDS 2518

Nsip Id: 6402182025LDS018

Sex: Ram lamb

Birth Date: 03/10/2025

Registration/recordingation %: 100 / Reg # 222878

Breed: Katahdin

Sire: 6400442024TLF061

Dam: 6402182023LDS010

Codon 171: RR

Birth Type: Single

Rear Type: Single

Nsip Database Link: 6402182025LDS018: <http://nsipsearch.i>

Bwt Ebv: 0.7

Wwt Ebv: 3.7 (Top 2%)

Pwwt Ebv: 6.4 (Top 3%)

Mwwt Ebv: 1.2 (Top 15%)

Wfec Ebv: -37

Pfec Ebv: -20

NIb Ebv: 14

NIw Ebv: 15

Hair Index: 103.6

Comments: Ram lamb that comes from a very maternal line o Granddam is 200% lamb crop at 7 years old in our low input sy sire. If you have good parasite resistance, but looking to add s of 6/28 is 96 lbs. Updated EBVs from July 1st data run.

Sale Contact: Lee Holcomb (704) 657-0742

Location of animal: Elizabethtown, KY at EAPK sale

Delivery Options: Pick up at EAPK sale or at the farm in Hidd

Note: LeeDer Farm is pasture based operation in the Foothills during late gestation if our forage runs out or hay does not mee Dams to graze Native Warm Season Grass pastures and cool utilize bale grazing and stockpiling Fescue pastures for our wir produce in a low input system so that they can then thrive in th text or call Lee if you are interested in any of our offerings!

Lot 73: LeeDer Farm - LDS 2534

Lot Details

Farm Id: LDS 2534

Nsip Id: 6402182025LDS034

Sex: Ewe lamb

Birth Date: 03/17/2025

Registration/recordingation %: 100 / Reg # 222879



Breed: Katahdin
Sire: 6400442024TLF061
Dam: 6402182021LDS026
Codon 171: QR
Birth Type: Triplet
Rear Type: Twin
Nsip Database Link: 6402182025LDS034: <http://nsipsearch.1>
Bwt Ebv: 0.5
Wwt Ebv: 3.6 (Top 2%)
Pwwt Ebv: 6.5 (Top 3%)
Mwwt Ebv: 0.2
Wfec Ebv: -48
Pfec Ebv: -51
NIb Ebv: 15
NIw Ebv: 16
Hair Index: 103.5
Comments: Triplet ewe lamb out of one of our ewes that has (L Farms and passes on his growth as well. Weight as of 6/28 is are slick with no excess hair. Updated EBVs from July 1st data
Sale Contact: Lee Holcomb (704) 657-0742
Location of animal: Elizabethtown, KY at EAPK sale
Delivery Options: Pick up at EAPK sale or at the farm in Hidd
Note: LeeDer Farm is pasture based operation in the Foothills during late gestation if our forage runs out or hay does not meet Dams to graze Native Warm Season Grass pastures and cool utilize bale grazing and stockpiling Fescue pastures for our winter produce in a low input system so that they can then thrive in the text or call Lee if you are interested in any of our offerings!

Lot 74: Cedar Creek Farm - CED 2413

Lot Details

Farm Id: CED 2413
Nsip Id: 6402212024CED413
Sex: Yearling Ram
Birth Date: 02/13/2024
Registration/recordation %: 209968/100%
Breed: Katahdin
Sire: 186767 THF 2206
Dam: 177900 CED 2216
Codon 171: RR
Birth Type: Single
Rear Type: Single
Nsip Database Link: 6402212024CED413: <http://nsipsearch.1>
Bwt Ebv: 0.259



Wwt Ebv: 0.823

Pwwt Ebv: 0.926

Mwwt Ebv: 0

Wfec Ebv: 0

Pfec Ebv: 0

Pemd Ebv: 0

Pfat Ebv: 0

Psc Ebv: 0

NIb Ebv: 0

NIw Ebv: 0

Hair Index: 100.34

Comments: This ram was in the 2024 SWAREC Ram Test. O

Sale Contact: Michael Stumpff (423) 505-4274

Location of animal: EAPK Symposium, Elizabethtown, KY

Delivery Options: Elizabethtown to Georgetown, TN

Lot 75: Cedar Creek Farm - CED 2401



Lot Details

Farm Id: CED 2401

Nsip Id: 6402212024CED401

Sex: Yearling Ram

Birth Date: 02/03/2024

Registration/recording %: 209970/100%

Breed: Katahdin

Sire: 186767 THF 2206

Dam: 200769 CED 2219

Codon 171: pending

Birth Type: Single

Rear Type: Single

Nsip Database Link: 66402212024CED401: <http://nsipsearch.com>

Bwt Ebv: 0.074

Wwt Ebv: 0.497

Pwwt Ebv: 0.668

Mwwt Ebv: 0

Wfec Ebv: 0

Pfec Ebv: 0

Pemd Ebv: 0
Pfat Ebv: 0
Psc Ebv: 0
NIb Ebv: 0
NIw Ebv: 0
Hair Index: 100.29
Sale Contact: Michael Stumpff (423) 505-4274
Location of animal: EAPK Symposium, Elizabethtown, KY
Delivery Options: Elizabethtown, KY to Georgetown, TN

Lot 76: Cedar Creek Farm - CED 2518



Lot Details

Farm Id: CED 2518
Nsip Id: 6402212025CED518
Sex: February Ram Lamb
Birth Date: 02/06/2025
Registration/recordation %: 22280/100%
Breed: Katahdin
Sire: 186767 THF 2206
Dam: 200777 CED 2231
Codon 171: RR
Birth Type: Twin
Rear Type: Twin
Nsip Database Link: 6402212025CED518: <http://nsipsearch.>
Bwt Ebv: 0.294
Wwt Ebv: 1.303
Pwwt Ebv: 1.658
Pfec Ebv: 0
Pemd Ebv: 0
Pfat Ebv: 0
Psc Ebv: 0
NIb Ebv: 0
NIw Ebv: 0
Hair Index: 100.74
Sale Contact: Michael Stumpff (423) 505-4274
Location of animal: EAPK Symposium, Elizabethtown, KY
Delivery Options: Elizabethtown, KY to Georgetown, TN

Lot 77: Cedar Creek Farm - CED 2429

Lot Details

Farm Id: CED 2429
Nsip Id: 6402212024CED429
Sex: Yearling Ewe
Birth Date: 02/29/2024
Registration/recordation %: 222654/100%
Breed: Katahdin
Sire: 187874 CED 2138
Dam: 175922 CED 2123
Codon 171: pending



Birth Type: Twin

Rear Type: Twin

Nsip Database Link: 6402212024CED429: <http://nsipsearch.>

Bwt Ebv: 0.178

Wwt Ebv: 0.812

Pwwt Ebv: 1.134

Mwwt Ebv: 0

Wfec Ebv: 0

Pfec Ebv: 0

Pemd Ebv: 0

Pfat Ebv: 0

Psc Ebv: 0

NIb Ebv: 0

NIw Ebv: 0

Hair Index: 100.64

Comments: This is an open yearling ewe.

Sale Contact: Michael Stumpff (423) 505-4274

Location of animal: EAPK Symposium, Elizabethtown, KY

Delivery Options: Elizabethtown, KY to Georgaetown, TN

Lot 78: Cedar Creek Farm - CED 2455



Lot Details

Farm Id: CED 2455

Nsip Id: 6402212024CED455

Sex: Yearling Ewe

Birth Date: 02/29/2024

Registration/recordation %: 222656/100%

Breed: Katahdin

Sire: 187874 CED 2138

Dam: 175922 CED 2123

Codon 171: pending

Birth Type: Twin

Rear Type: Twin

Nsip Database Link: 6402212024CED455: <http://nsipsearch.>

Bwt Ebv: 0.246

Wwt Ebv: 0.808

Pwwt Ebv: 1.05

Mwwt Ebv: 0

Wfec Ebv: 0

Pfec Ebv: 0

Pemd Ebv: 0
Pfat Ebv: 0
Psc Ebv: 0
NIb Ebv: 0
NIw Ebv: 0
Hair Index: 101.28
Comments: 0
Sale Contact: Michael Stumpff (423) 505-4274
Location of animal: EAPK Symposium, Elizabethtown, KY
Delivery Options: Elizabethtown, KY to Georgetown, TN

Lot 79: Cedar Creek Farm - CED 2427



Lot Details

Farm Id: CED 2427
Nsip Id: 64012212024CED427
Sex: Yearling Ewe
Birth Date: 02/29/2024
Registration/recordation %: 222652/100%
Breed: Katahdin
Sire: 186767 THF 2206
Dam: 175922 CED 2123
Codon 171: pending
Birth Type: Twin
Rear Type: Twin
Nsip Database Link: 6402212024CED427: <http://nsipsearch.>
Bwt Ebv: 0.243
Wwt Ebv: 0.507
Pwwt Ebv: 0.409
Mwwt Ebv: 0
Wfec Ebv: 0
Pfec Ebv: 0
Pemd Ebv: 0
Pfat Ebv: 0
Psc Ebv: 0
NIb Ebv: 0
NIw Ebv: 0
Hair Index: 100.22
Sale Contact: Michael Stumpff (423) 505-4274
Location of animal: EAPK Symposium, Elizabethtown,
Delivery Options: Elizabethtown, KY to Georgetown, TN

Lot 80: Cedar Creek Farm - CED 2519

Lot Details

Farm Id: CED 2519
Nsip Id: 6402212025CED519
Sex: Ewe
Birth Date: 02/06/2025
Registration/recordation %: 223199/100%
Breed: Katahdin



Sire: 186767 THF 2206
Dam: 200777 CED 2231
Birth Type: Twin
Rear Type: Twin
Nsip Database Link: 6402212025CED519: <http://nsipsearch>.
Bwt Ebv: 0.219
Wwt Ebv: 1.268
Pwwt Ebv: 1.691
Mwwt Ebv: 0
Wfec Ebv: 0
Pfec Ebv: 0
Pemd Ebv: 0
Pfat Ebv: 0
Psc Ebv: 0
NIb Ebv: 0
NIw Ebv: 0
Hair Index: 100.77
Sale Contact: Micfhael Stumpff (423) 505-4274
Location of animal: EAPK Symposium, Elizabethtown, KY
Delivery Options: Elizabethtown, KY to Georgetown, TN

Lot 81: Cedar Creek Farm - CED 2544



Lot Details

Farm Id: CED 2544
Nsip Id: 6402212025CED544
Sex: February Ewe Lamb
Birth Date: 02/15/2025
Registration/recording %: 223200/100%
Breed: Katahdin
Sire: 187874 CED 2138
Dam: 175922 CED 2123
Codon 171: pending
Birth Type: Triplett
Rear Type: Twin
Nsip Database Link: 6402212025CED544: <http://nsipsearch>.
Bwt Ebv: 0.585
Wwt Ebv: 2.33
Pwwt Ebv: 3.098
Mwwt Ebv: 0
Wfec Ebv: 0
Pfec Ebv: 0
Pemd Ebv: 0
Pfat Ebv: 0

Psc Ebv: 0

NIb Ebv: 0

NIw Ebv: 0

Hair Index: 100.99

Sale Contact: Michael Stumpff (423) 505-4274

Location of animal: EAPK Symposium, Elizabethtown, KY

Delivery Options: Elizabethtown, KY to Georgetown, TN

Lot 82: Thousand Oaks Ranch - TOR 25 612



Lot Details

Farm Id: TOR 25 612

Nsip Id: 6400742025TOR612

Sex: Ram Lamb

Birth Date: 01/19/2025

Registration/recordation %: 100% / REG 223030

Breed: Katahdin

Sire: 6401712022KEU373

Dam: 6400742021TOR101

Codon 171: Pending

Birth Type: TR

Rear Type: TR

Nsip Database Link: 6400742025TOR612: <http://nsipsearch.com>

Bwt Ebv: 0.326

Wwt Ebv: 2.171

Pwwt Ebv: 4.37

Mwwt Ebv: 1.235

NIb Ebv: 17.8

NIw Ebv: 21

Hair Index: 104.66

Sale Contact: Thousand Oaks Ranch - Kevin Beatty (417)437

Location of animal: EAPK Symposium, Elizabethtown, KY

Delivery Options: Pick up at Symposium or on farm

Facebook: Thousand Oaks Ranch: <https://www.facebook.com/thousandoaksranch>

Website: Thousand Oaks Ranch: <https://www.thousandoaksranch.com>

Lot 83: Thousand Oaks Ranch - TOR 25 317



Lot Details

Farm Id: TOR 25 317

Nsip Id: 6400742025TOR317

Sex: Ewe Lamb

Birth Date: 01/25/2025

Registration/recordation %: 100\$ / REG 222873

Breed: Katahdin

Sire: 6401712022KEU373

Dam: 6400742022TOR048

Codon 171: QR

Birth Type: TW

Rear Type: TW

Nsip Database Link: 6400742025TOR317: <http://nsipsearch.com>

Bwt Ebv: 0.398
Wwt Ebv: 3.074
Pwwt Ebv: 5.294
Mwwt Ebv: 1.158
NIb Ebv: 11.6
NIw Ebv: 11.9
Hair Index: 102.99
Sale Contact: Thousand Oaks Ranch - Kevin Beatty (417)437
Location of animal: EAPK Symposium, Elizabethtown, KY
Delivery Options: Pick up at Symposium or on farm
Facebook: Thousand Oaks Ranch: <https://www.facebook.com>
Website: Thousand Oaks Ranch: <https://www.thousandoaksranch.com>

Lot 84: Thousand Oaks Ranch - TOR 25 373



Lot Details

Farm Id: TOR 25 373
Nsip Id: 6400742025TOR373
Sex: Ewe Lamb
Birth Date: 03/25/2025
Registration/recordation %: 100% / REG 222874
Breed: Katahdin
Sire: 6401062021FR6423
Dam: 6400742019TOR092
Codon 171: RR
Birth Type: TW
Rear Type: TW
Nsip Database Link: 6400742025TOR373: <http://nsipsearch.com>
Bwt Ebv: 0.275
Wwt Ebv: 1.592
Pwwt Ebv: 3.307
Mwwt Ebv: 1.224
NIb Ebv: 11
NIw Ebv: 13.2
Hair Index: 103.15
Sale Contact: Thousand Oaks Ranch - Kevin Beatty (417)437
Location of animal: EAPK Symposium, Elizabethtown, KY
Delivery Options: Pick up at Symposium or on farm
Facebook: Thousand Oaks Ranch: <https://www.facebook.com>
Website: Thousand Oaks Ranch: <https://www.thousandoaksranch.com>